

# GESCHICKT INGEFÄDELT



Das kleine Schwarze

Design © Guido Maria Kretschmer 2015

Nur für den privaten Gebrauch.

EUR34 

EUR36 

EUR38 

EUR40 

EUR42 

EUR44 

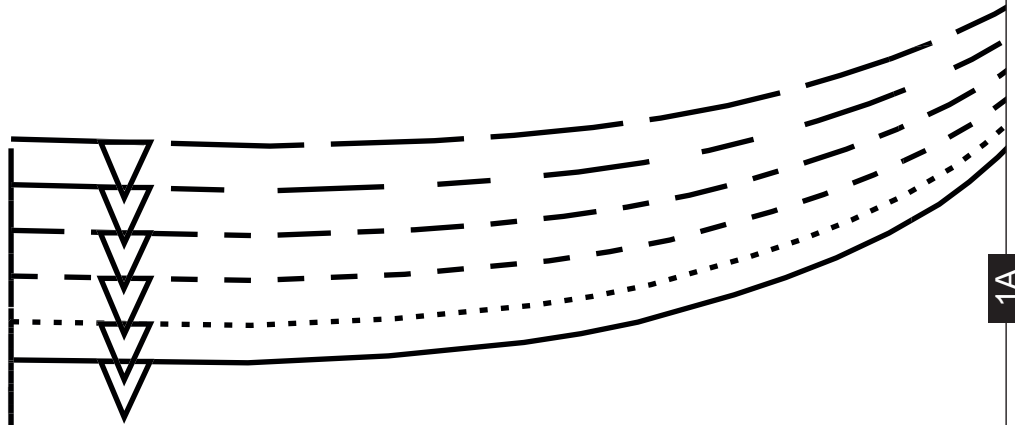

1A

1B

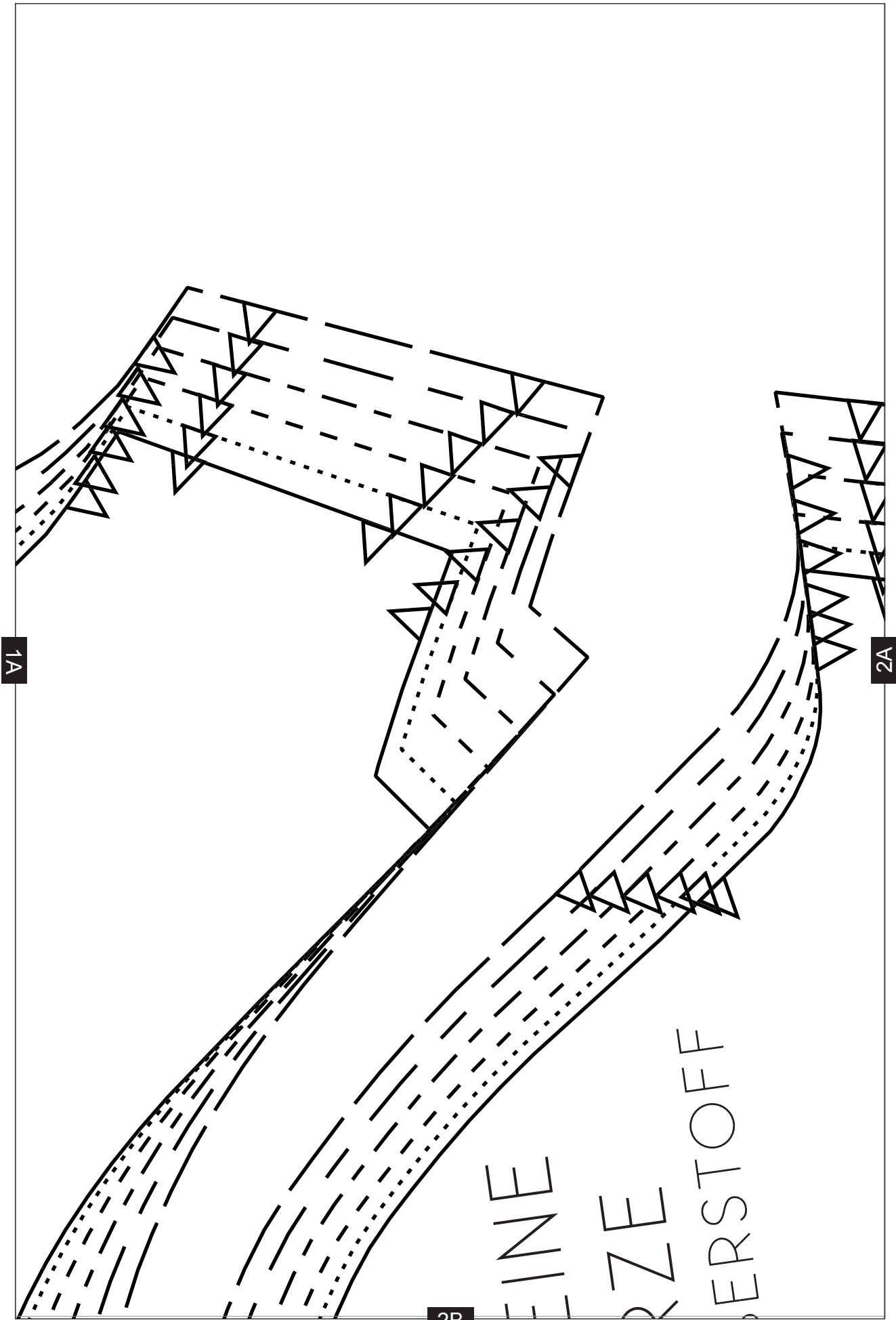

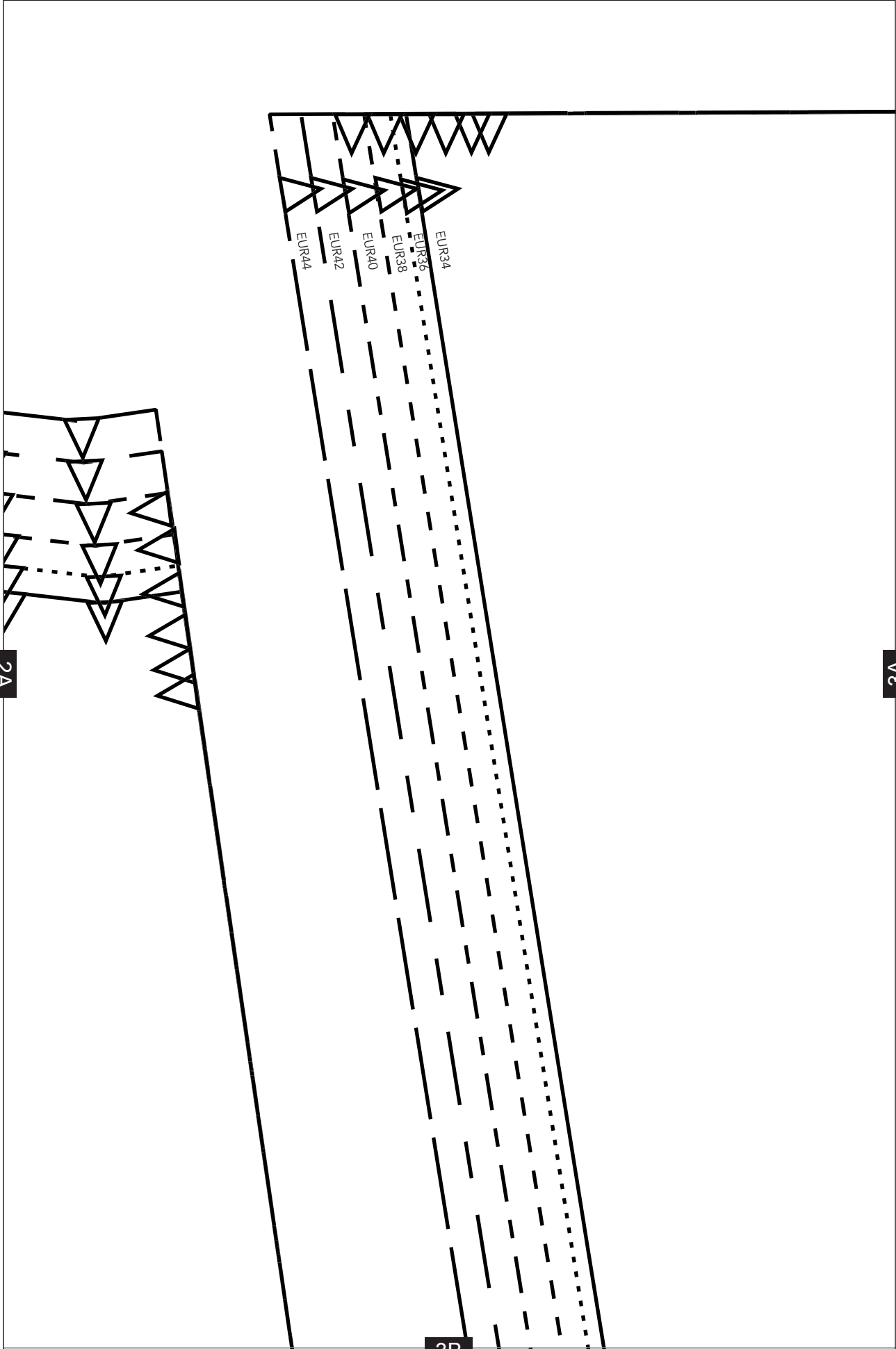

3A

3B

2A

4A

DAS KLEINE S  
VORDERTEIL, OBERS

4B

3A



TESTQUADRAT  
10 cm × 10 cm

4A

5A



5B

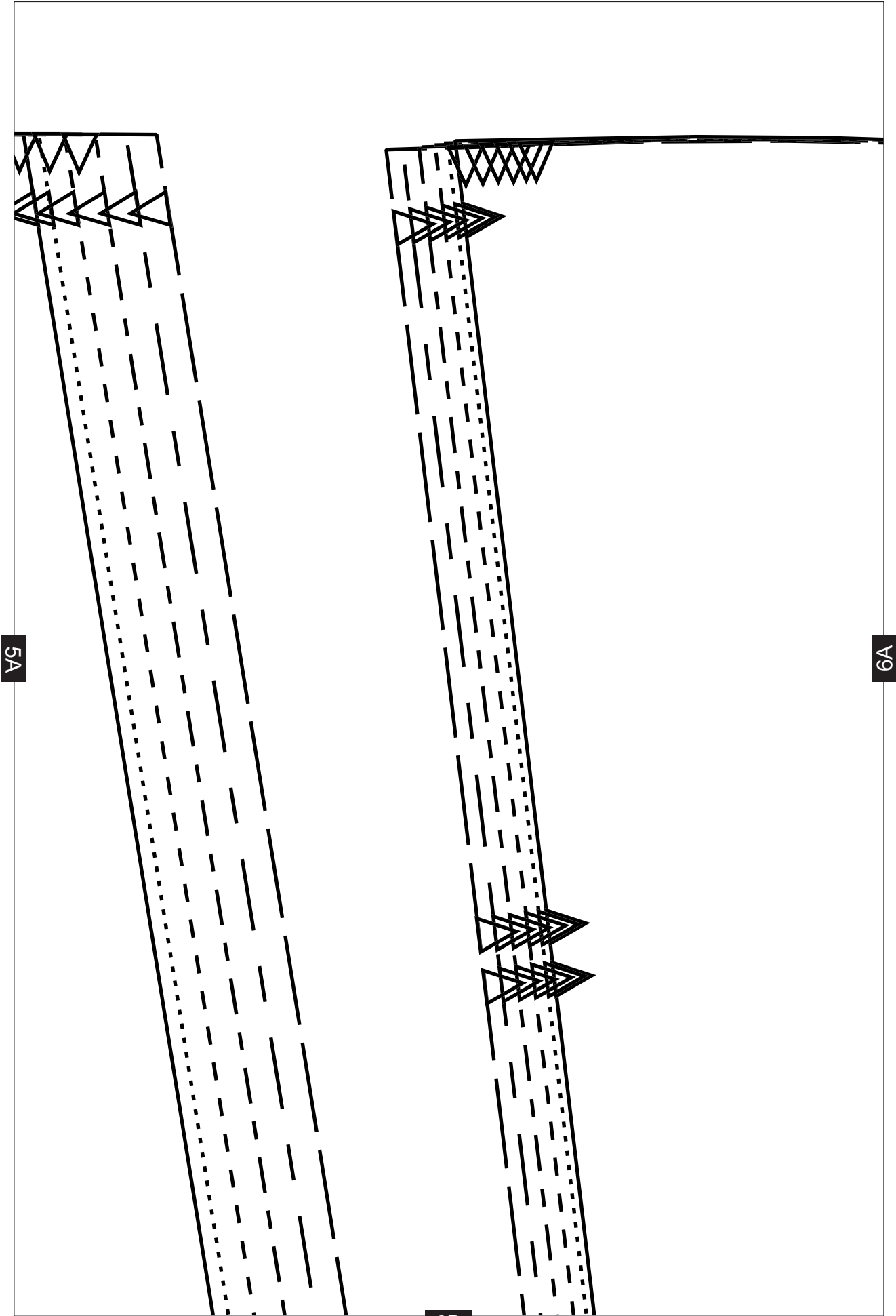

5A

6A

6B

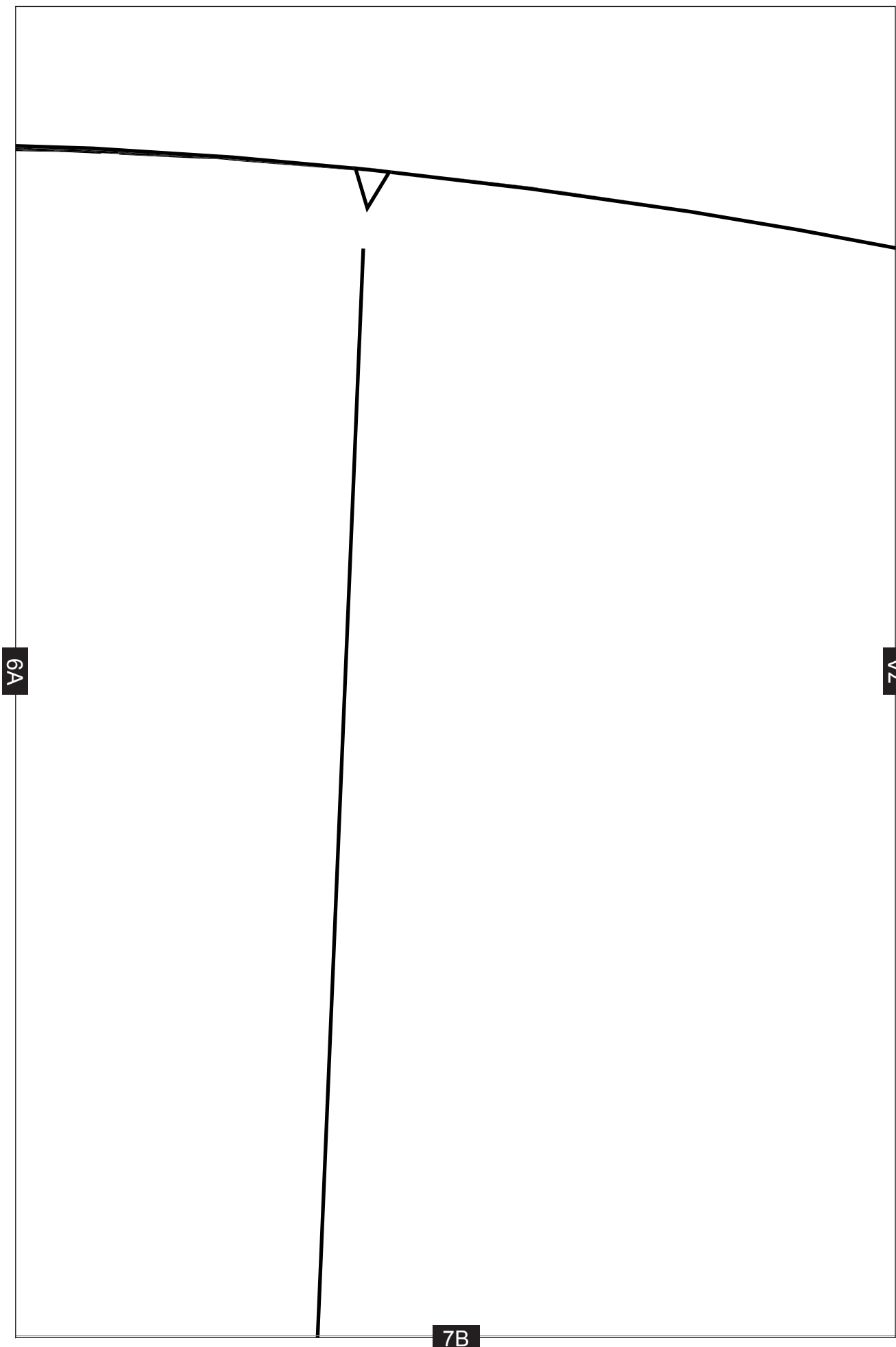

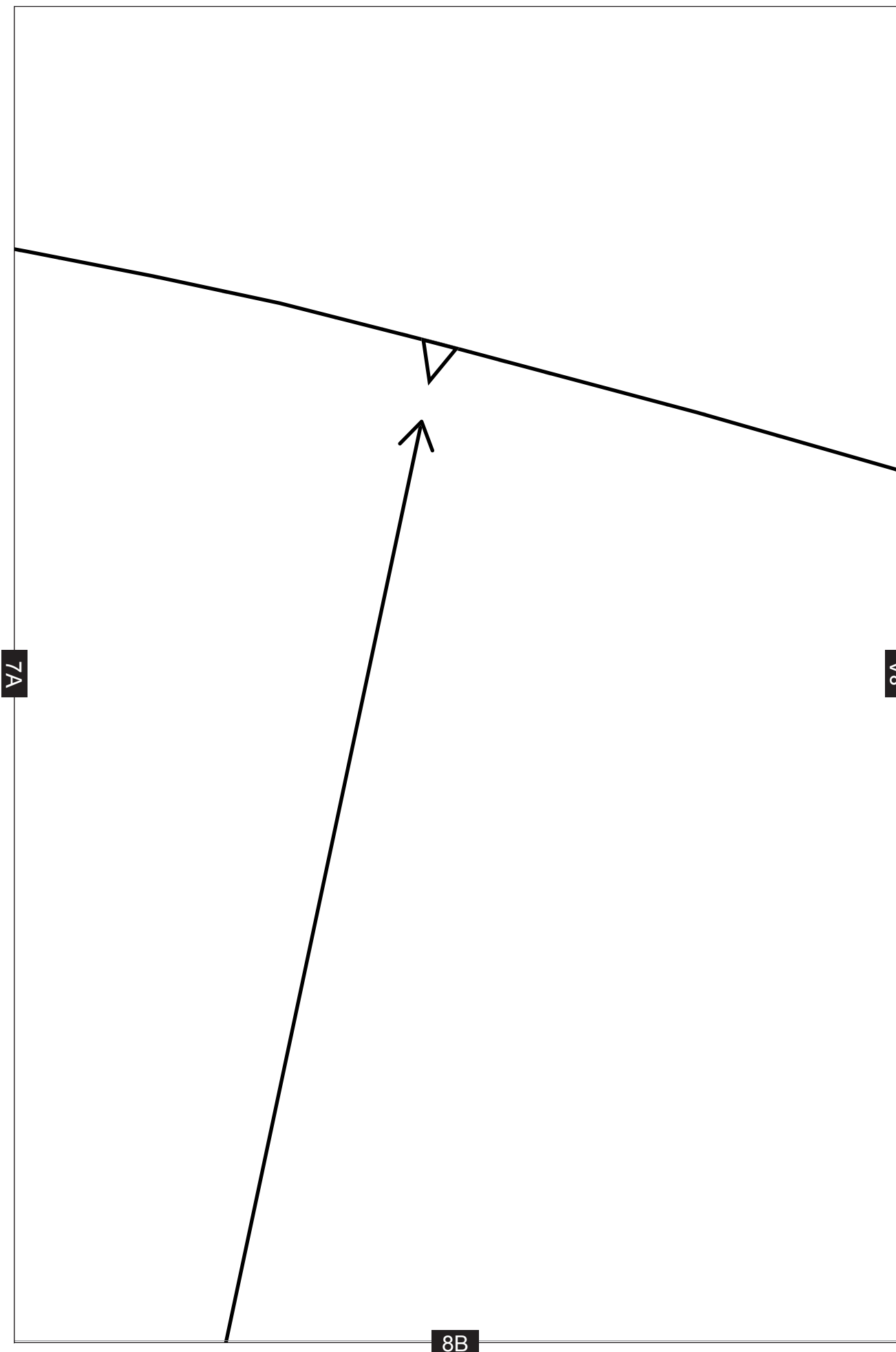



DAS KL  
SEITLICHER  
UND EINLAC

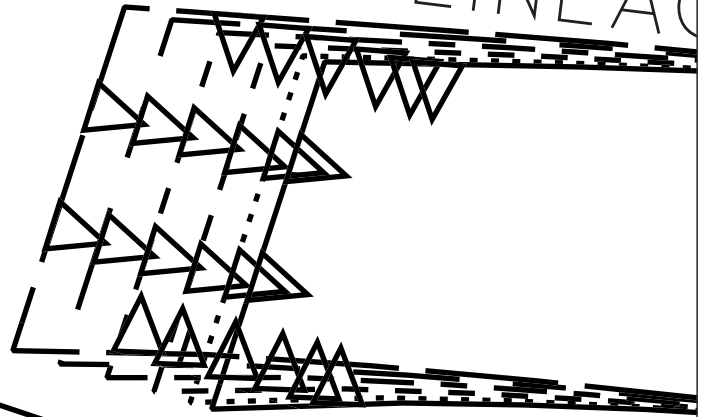

8A

9A

9B

EINE SCHWARZE  
TAILLENEINSATZ, SATIN  
GE

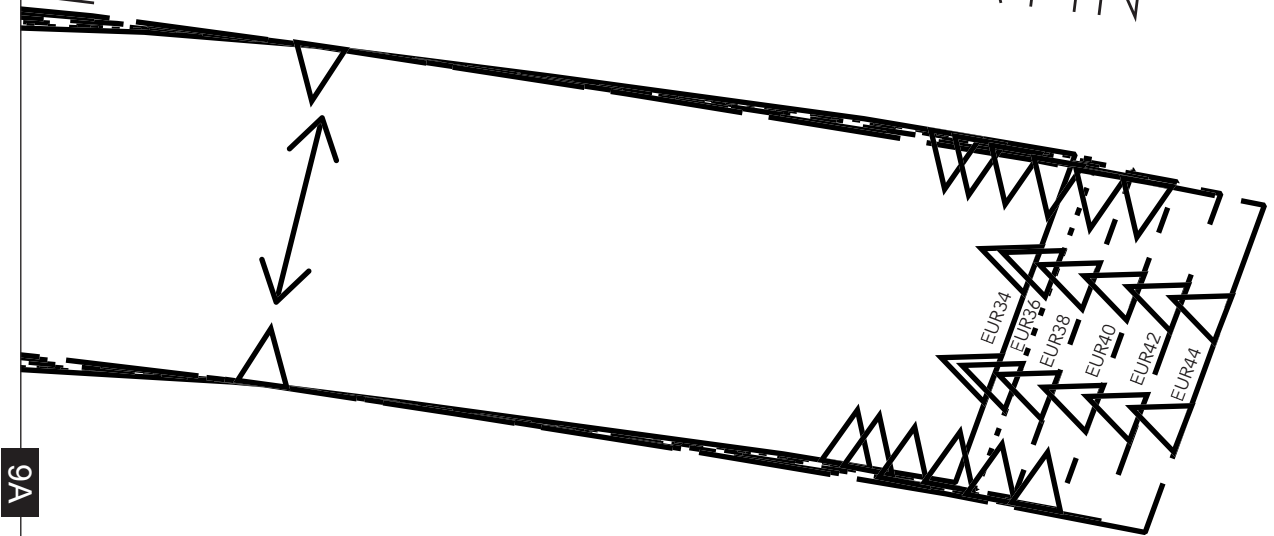

9A

10A

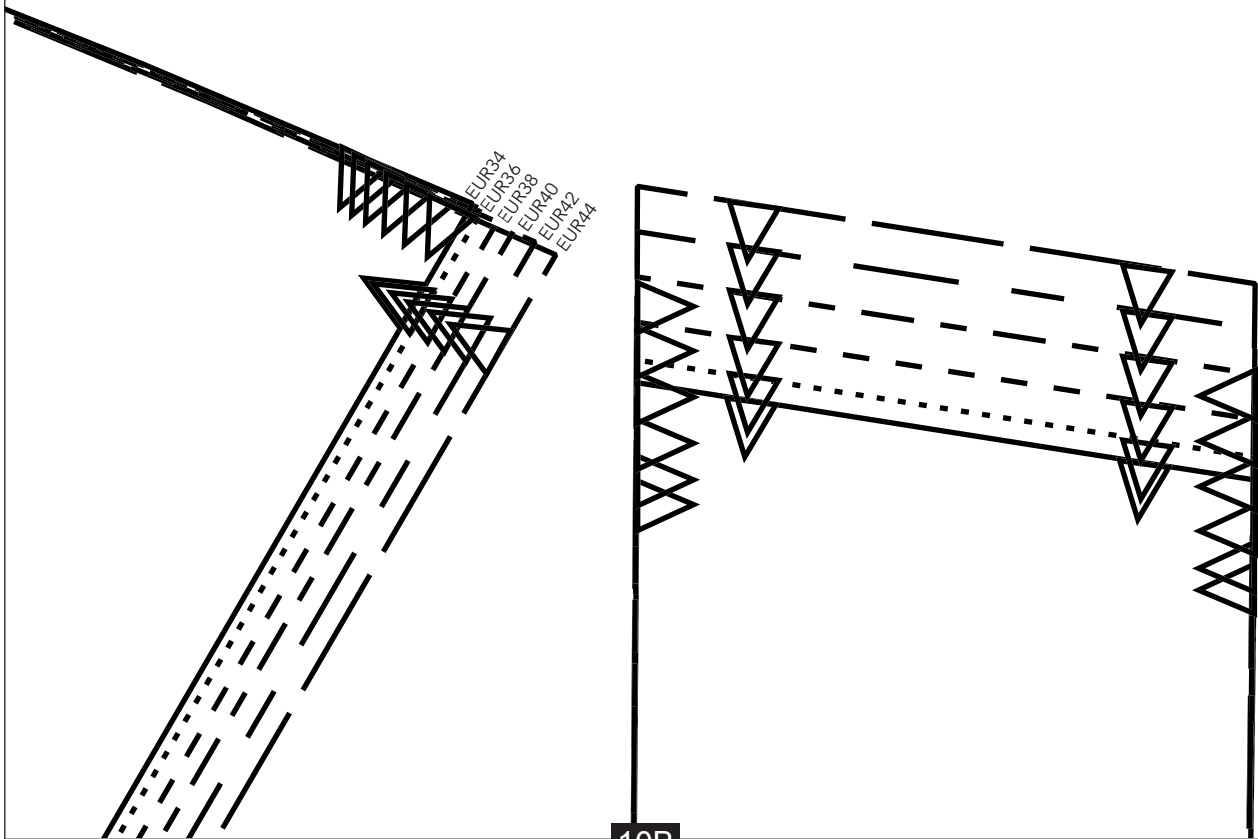

10B

10A

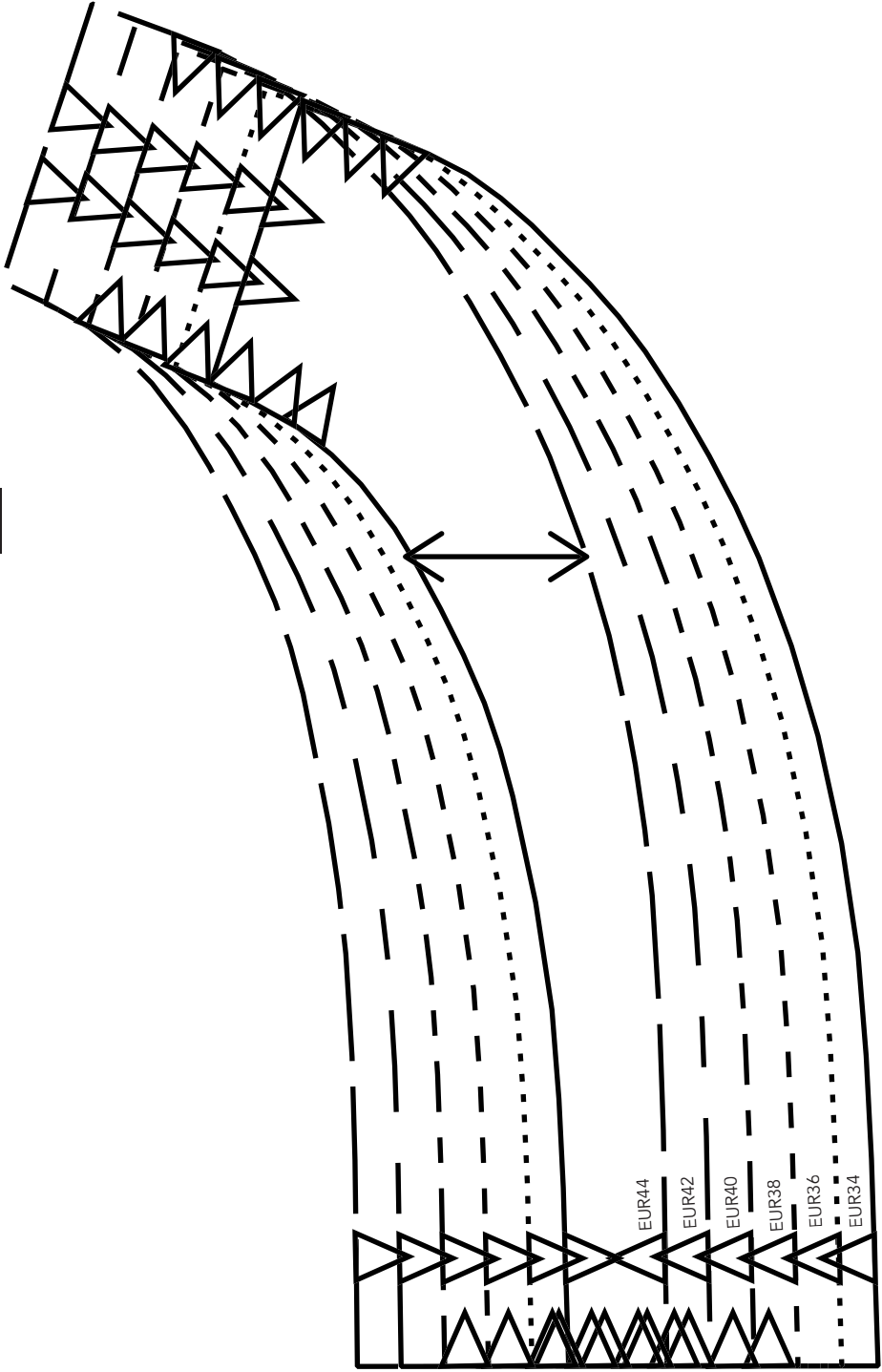

11B

DAS KLEINE SCHWARZE  
AUSSCHNITTBELEG HINTEN, SATIN  
UND EINLAGE

1B

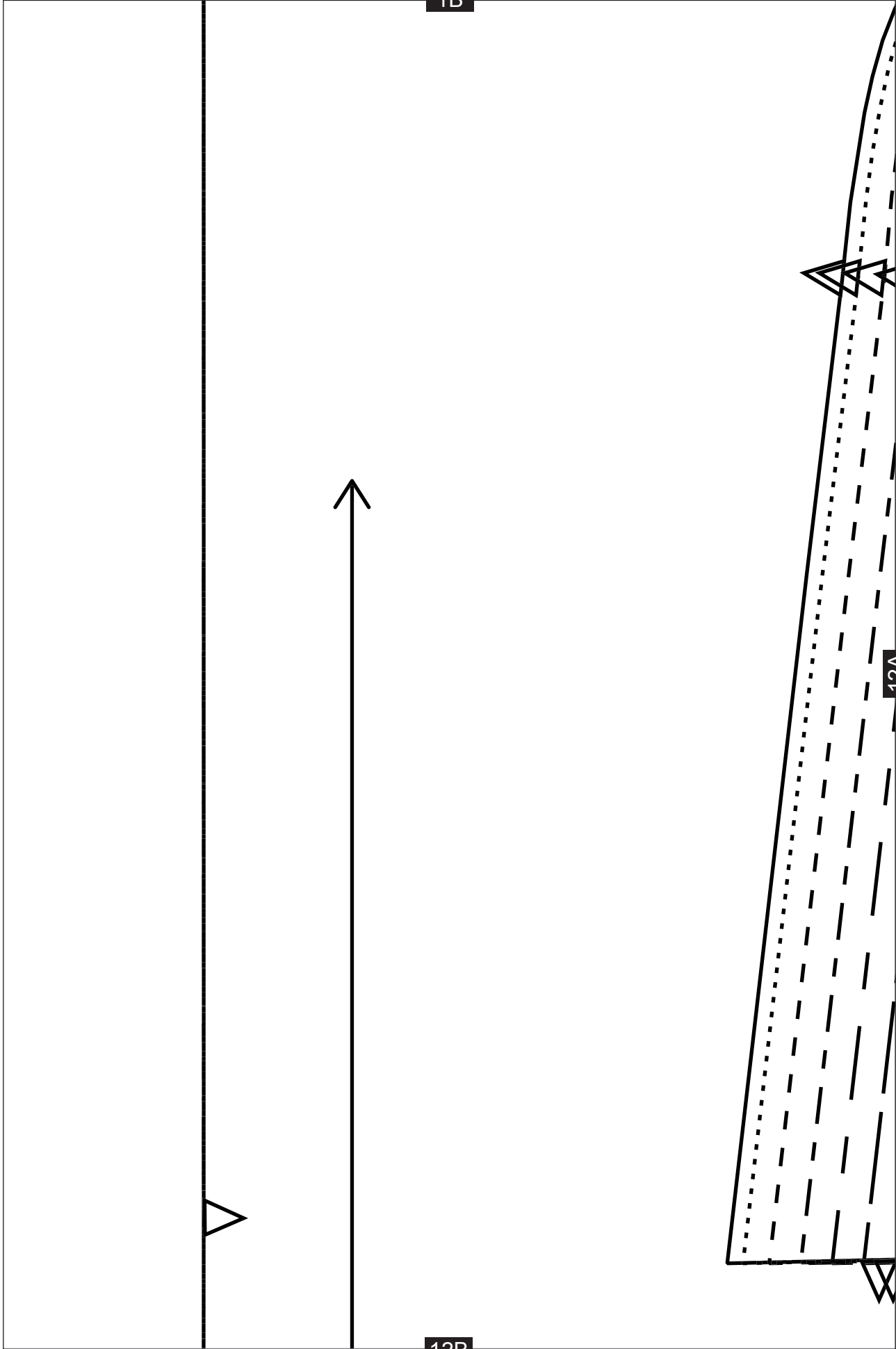

12A

12B

2B

DAS KLEINE  
SCHWARZE  
ÄRMEL OBER

FADENLAUF



EUR44  
EUR42  
EUR40  
EUR38  
EUR36  
EUR34

13A

12A

13B

DAS  
SEITLICHE

EUR34  
EUR36  
EUR38  
EUR40  
EUR42  
EUR44

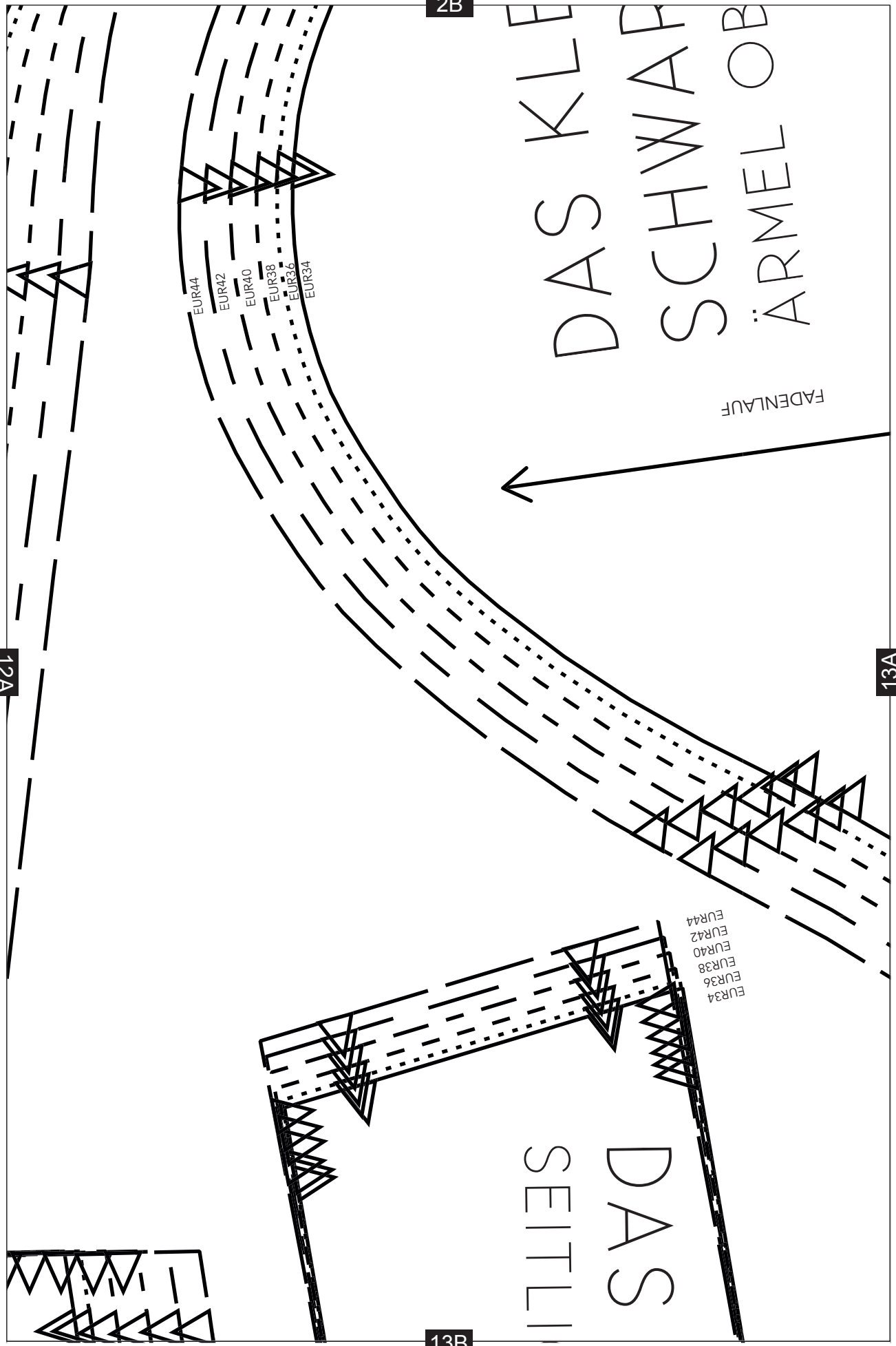

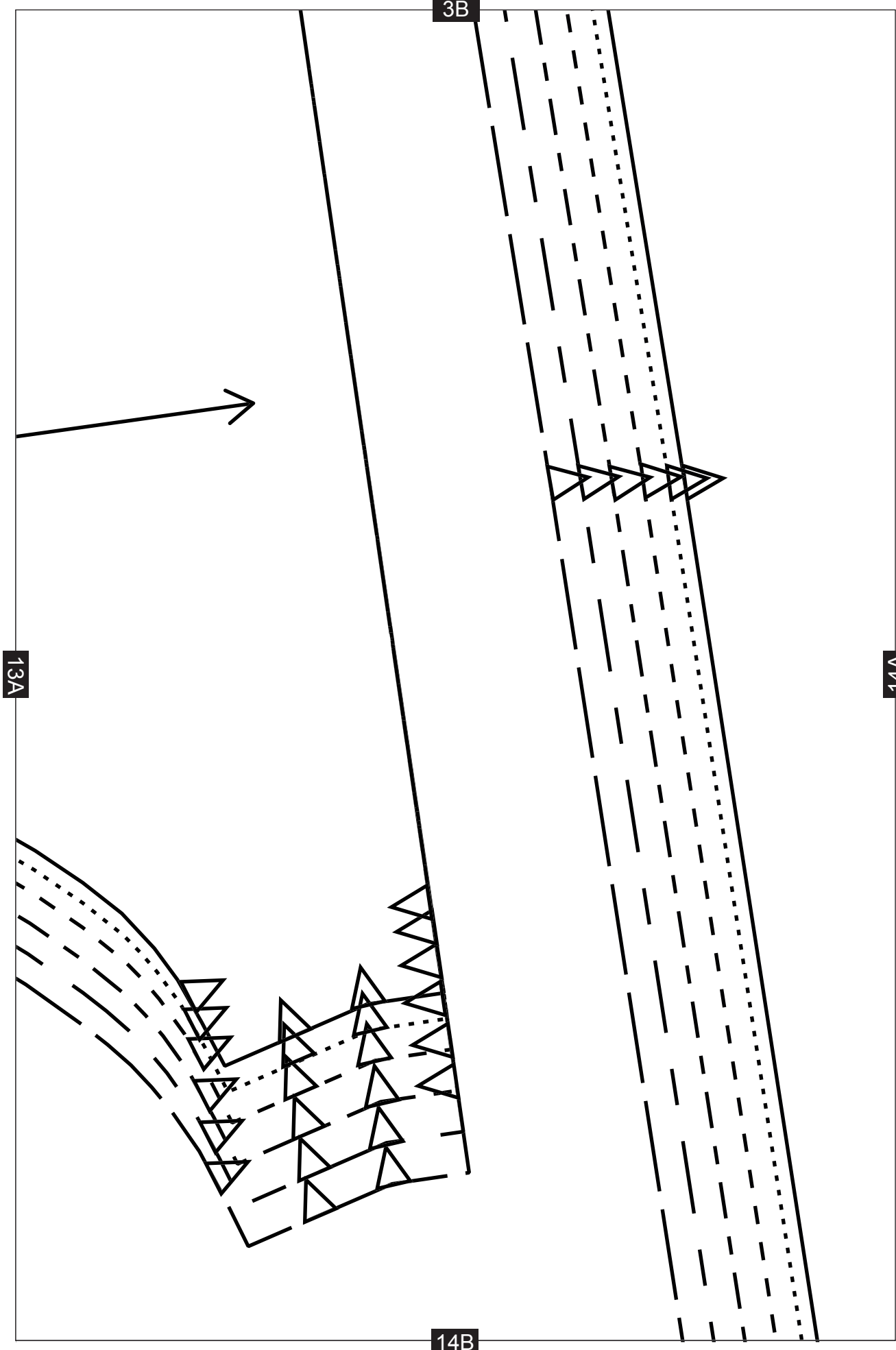

13A

3B

14A

14B

4B

SCHWARZE  
STOFF



15A

15B

14A

15A

VORDERE MITTE IM STOFFBRUCH



5B

16B

FADENLAUF

16A



16A

6B



17B

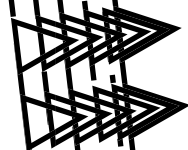

17A

17A

7B

DAS KLEINE SCHWARZE  
ROCK SEITENTEIL,  
OBERSTOFF

18B

18A

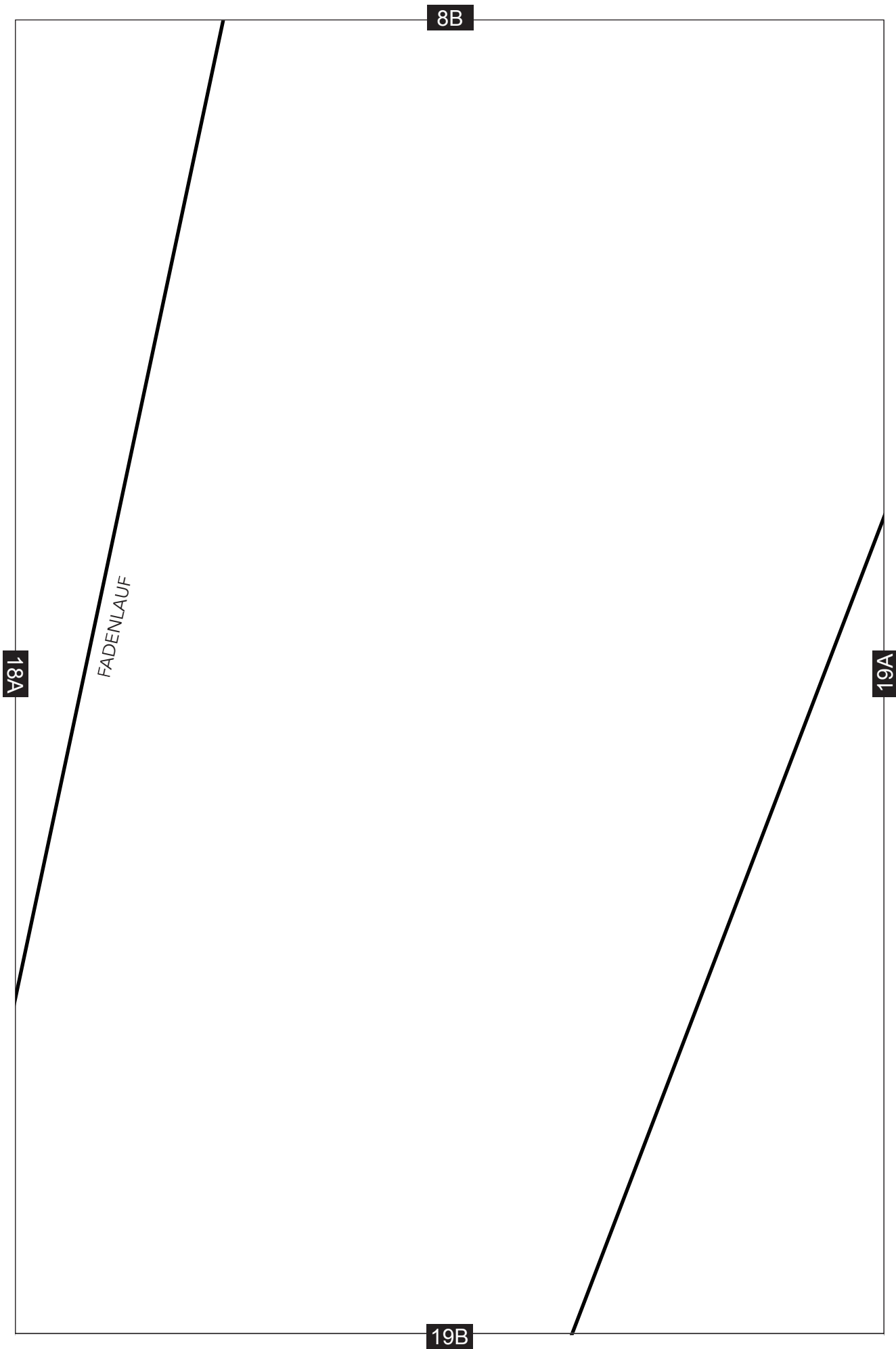

9B

19A

20A

20B

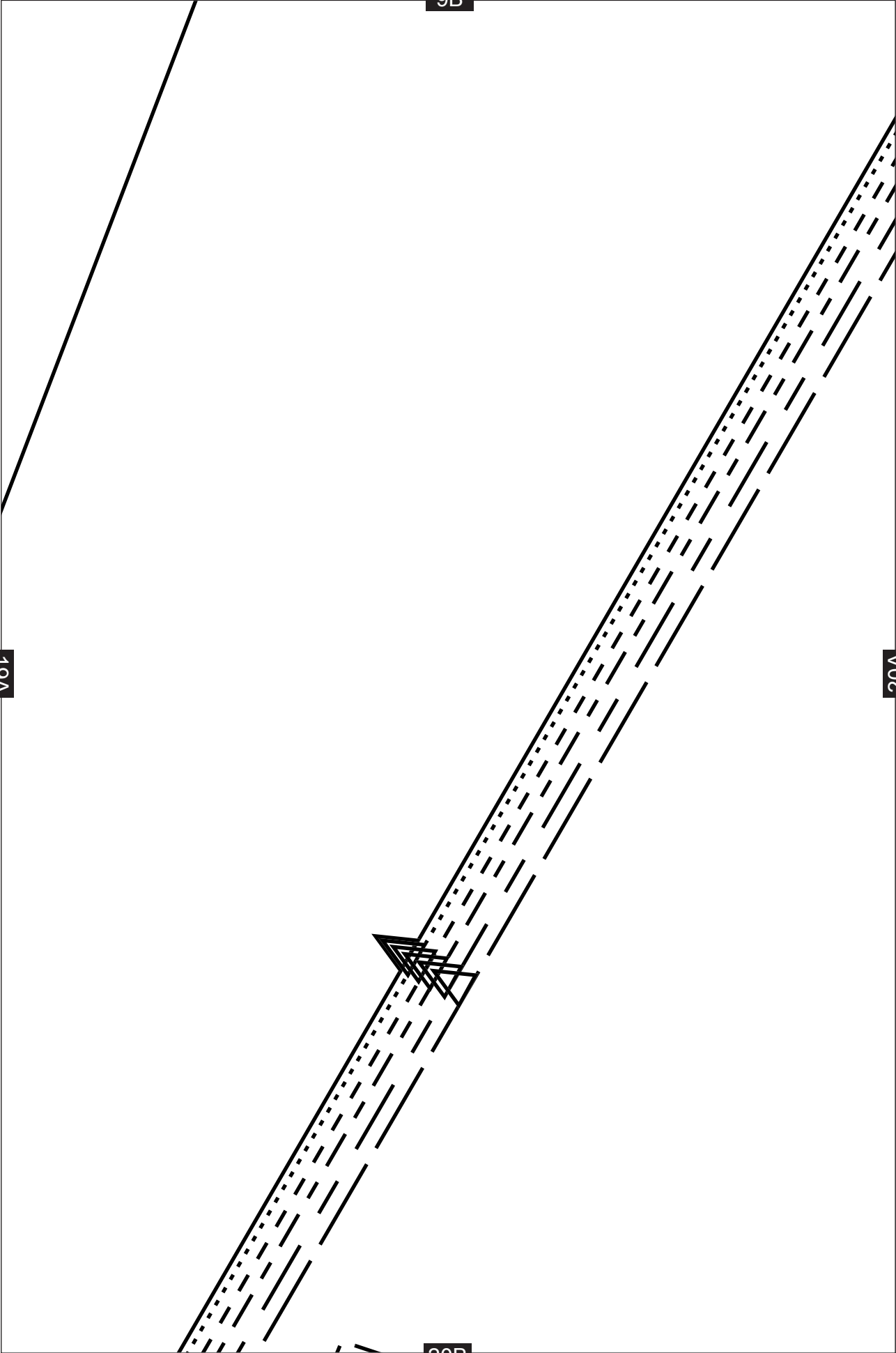

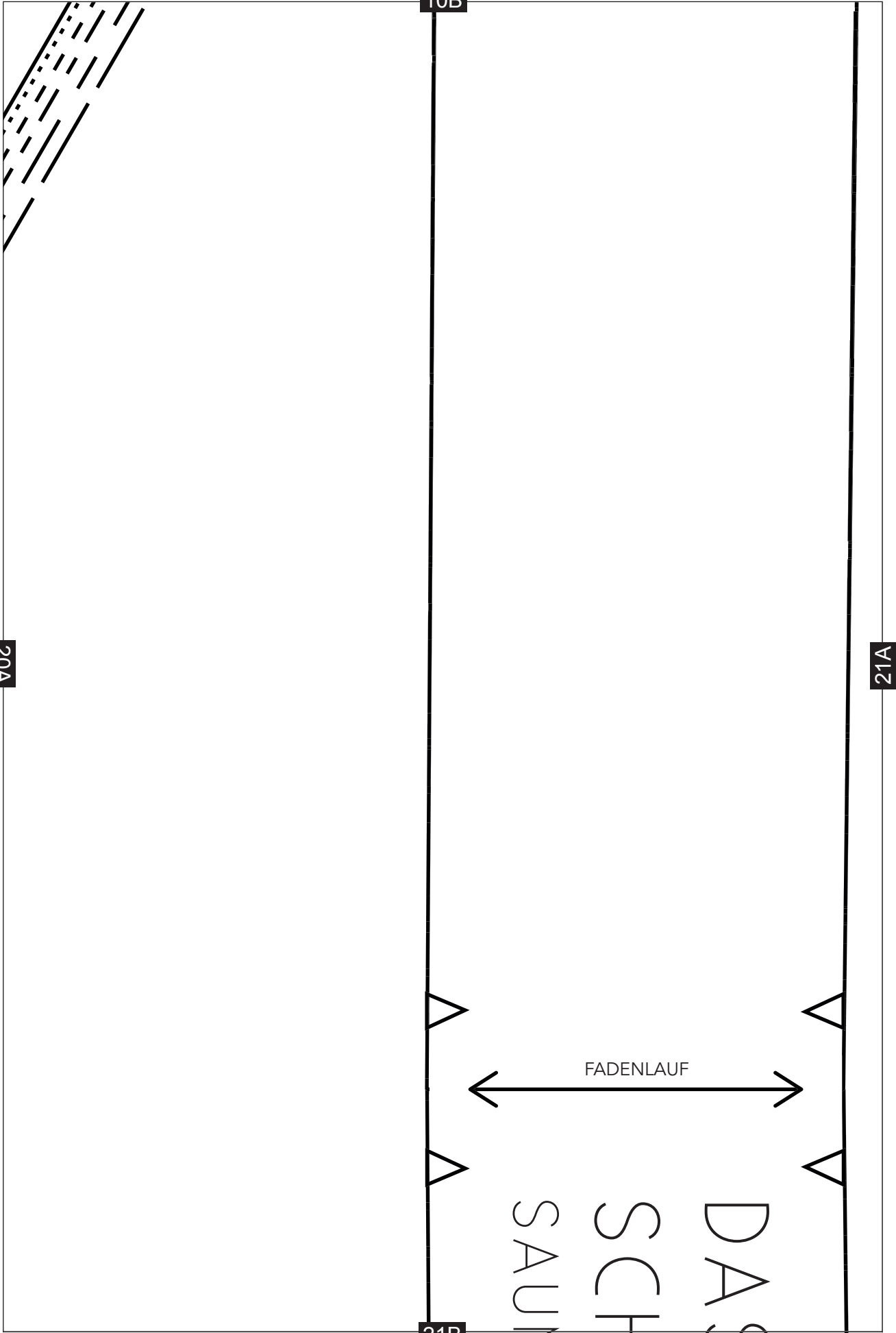

EUR34  
EUR36  
EUR38  
EUR40  
EUR42  
EUR44



DAS KLEINE SCHWARZE  
SEITLICHER SAUMBELEG, EINLAG

12B

FADENLAUF



23B

23A

24A



KLEINE SCHWARZE  
CHER SAUMBELG, OBERSTOFF

13B



24B

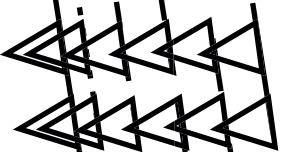

23A

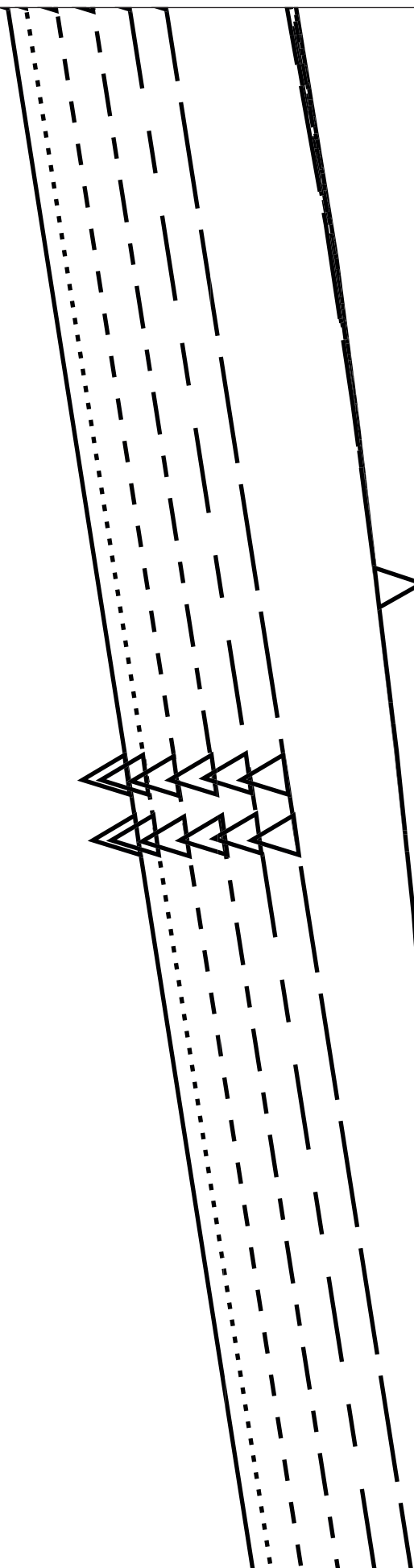



14B

24A

25A

25B

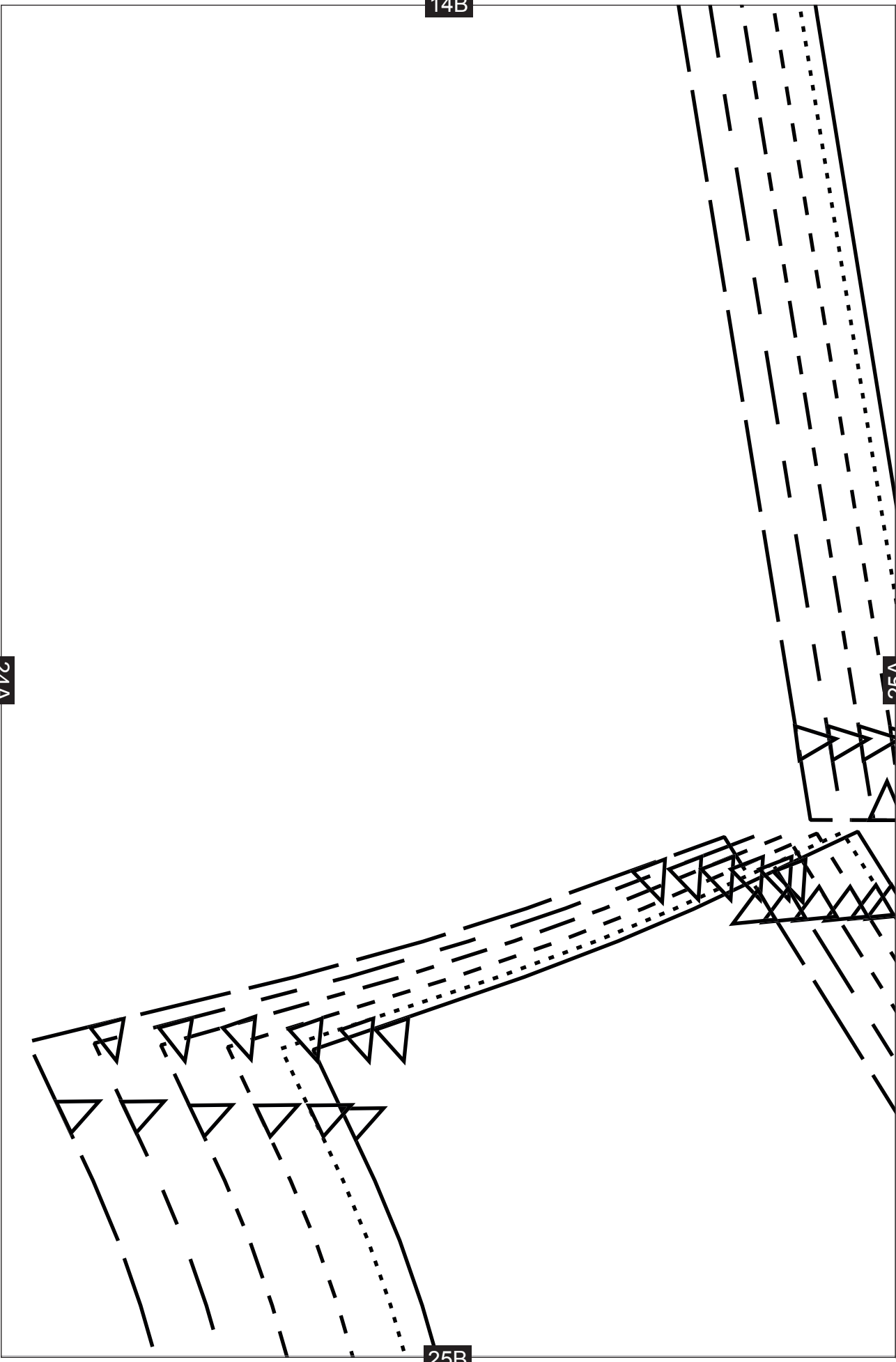

15B

FADENLAUF

VORDERE MITTE IM STOFFRUCH

26A

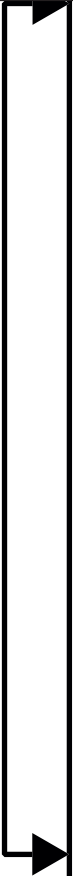

26B

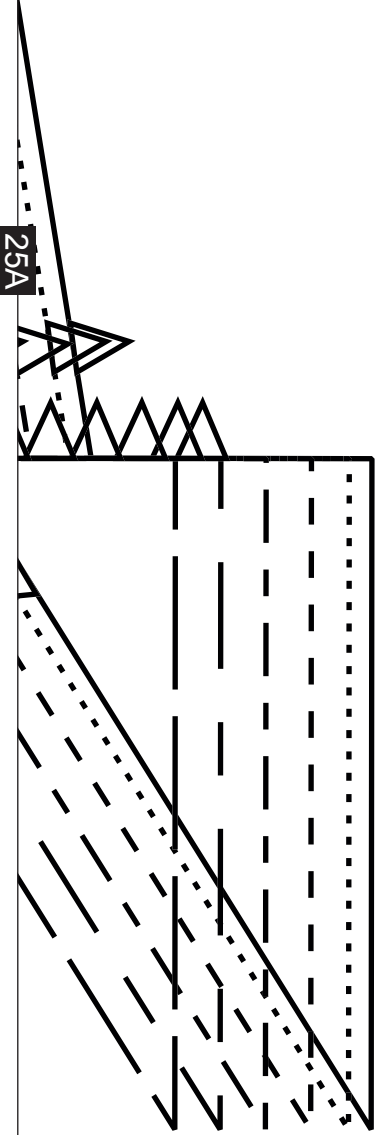

25A

16B



DAS KLEINE SC  
FUTTER ROCK VORDE

26A

27A

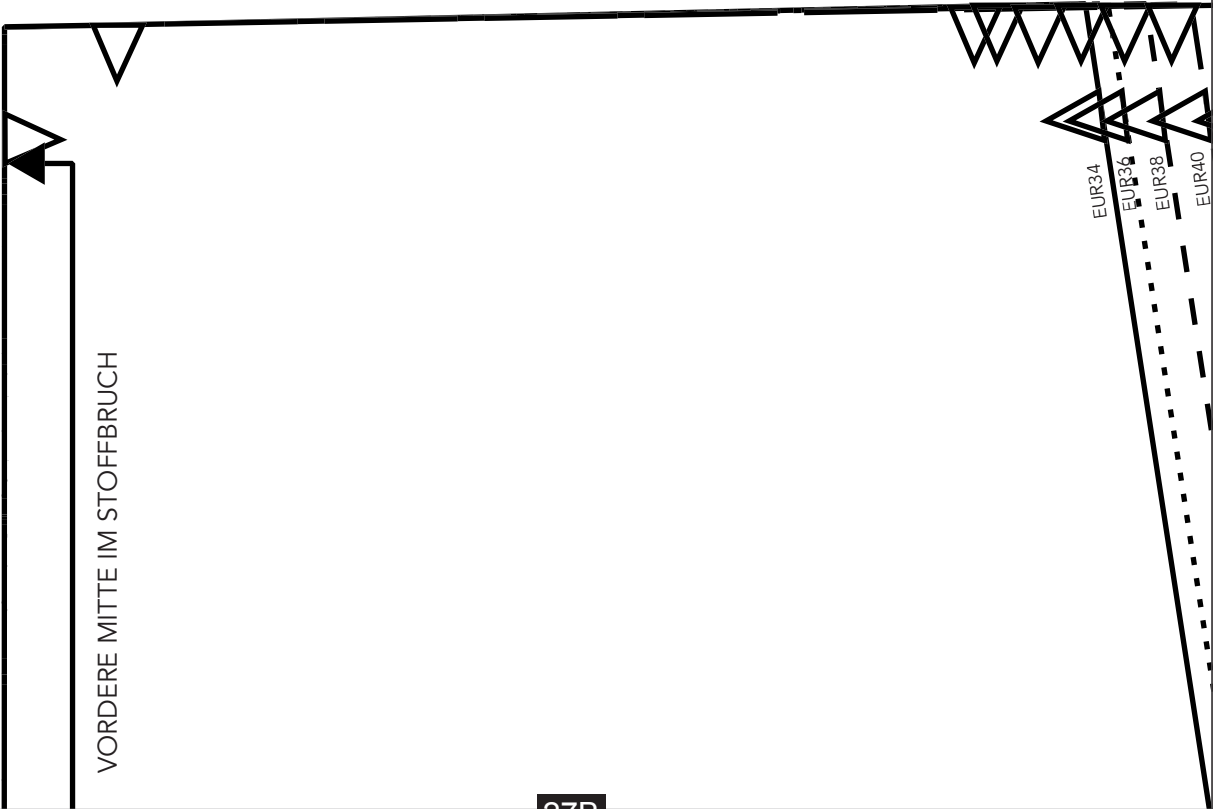

27B

# SCHWARZE ERTEIL

17B

EUR34  
EUR36  
EUR38  
EUR40  
EUR42  
EUR44

27A

28A

28B

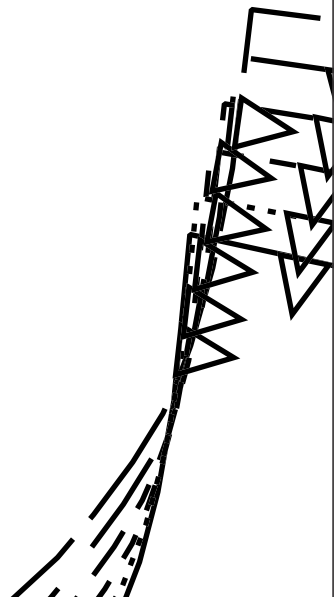
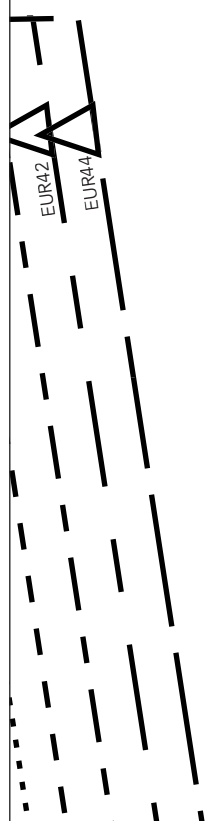

18B

28A

29A

29B

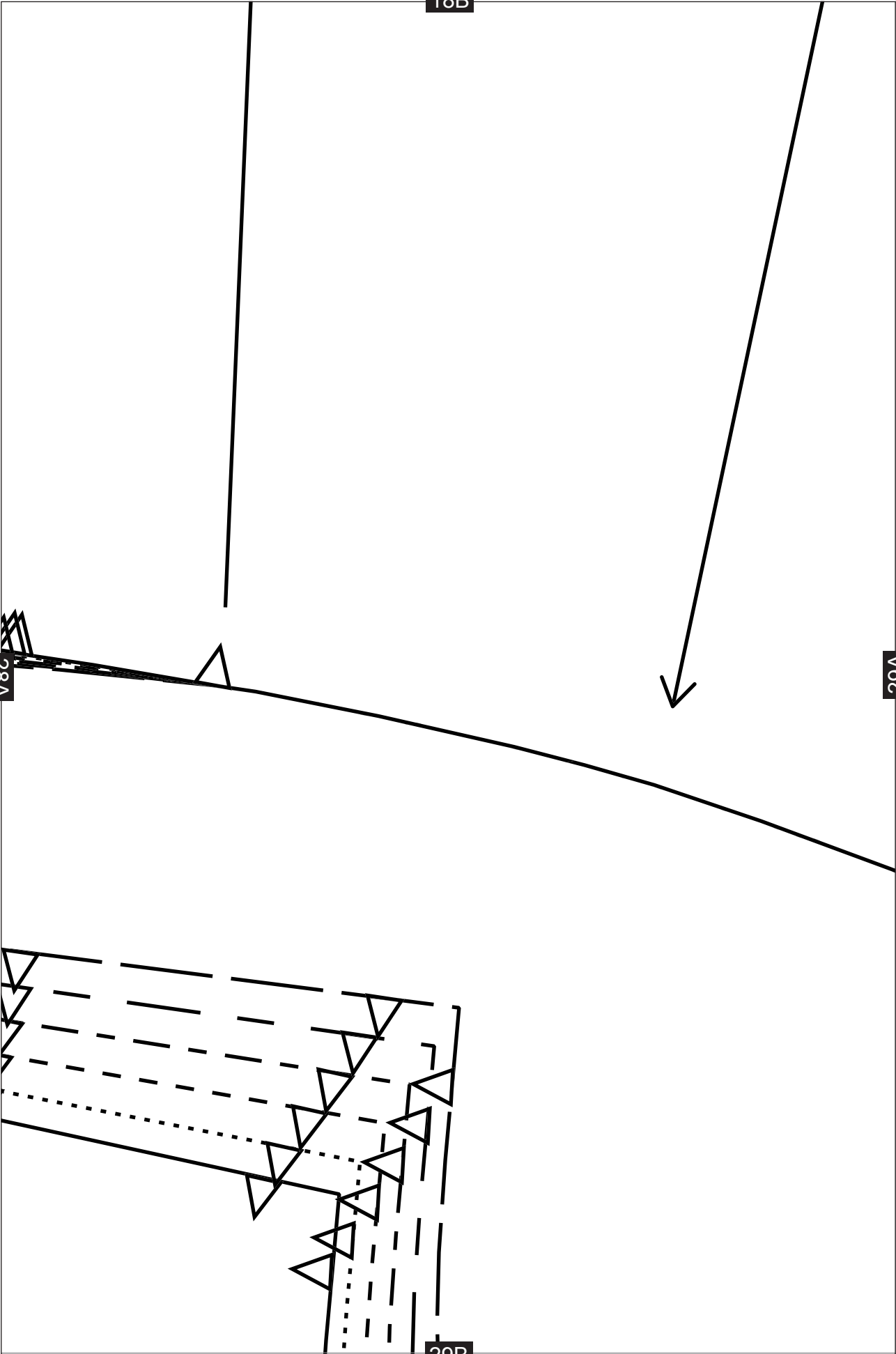

19B

29A

30A

30B

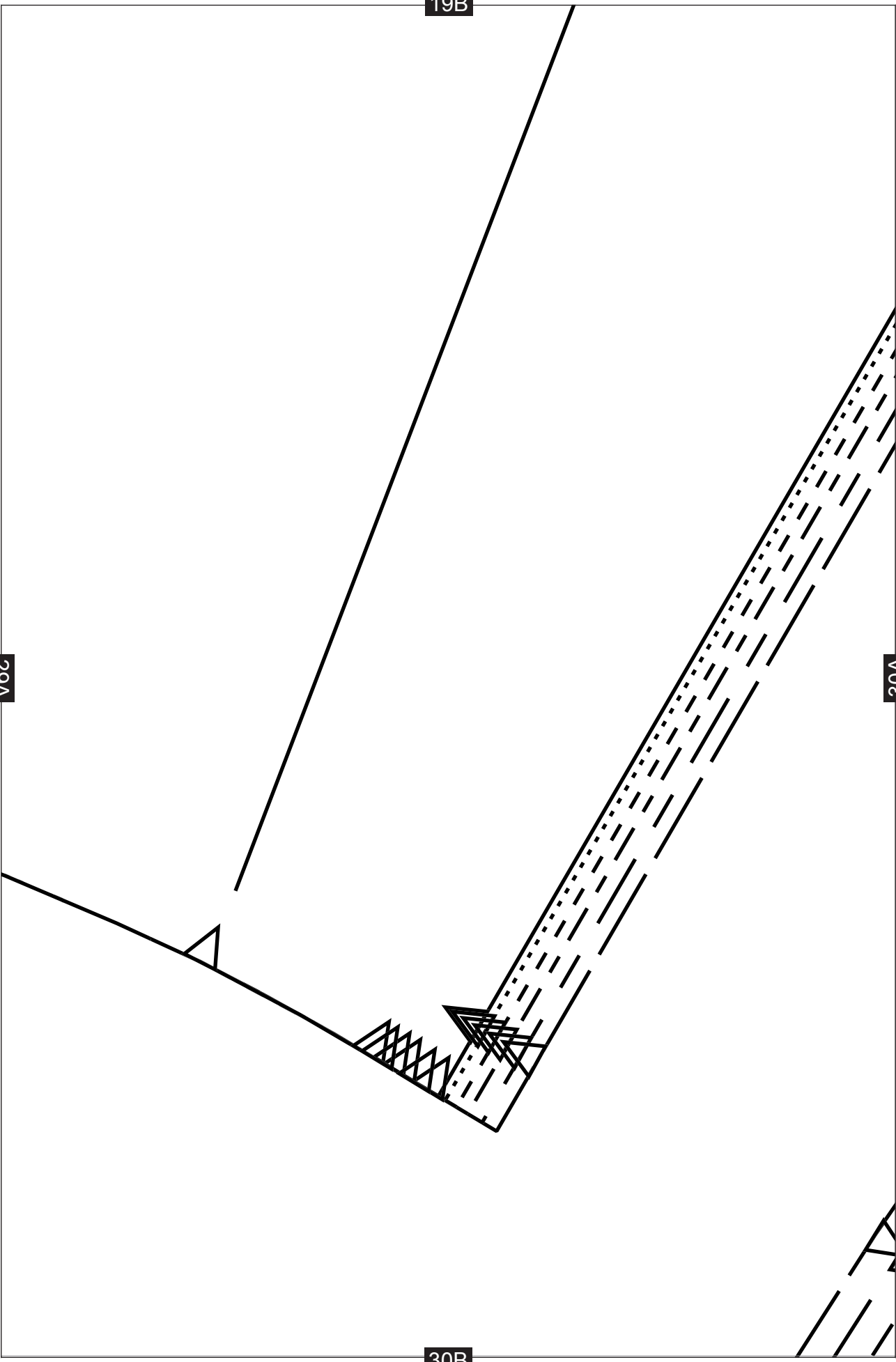

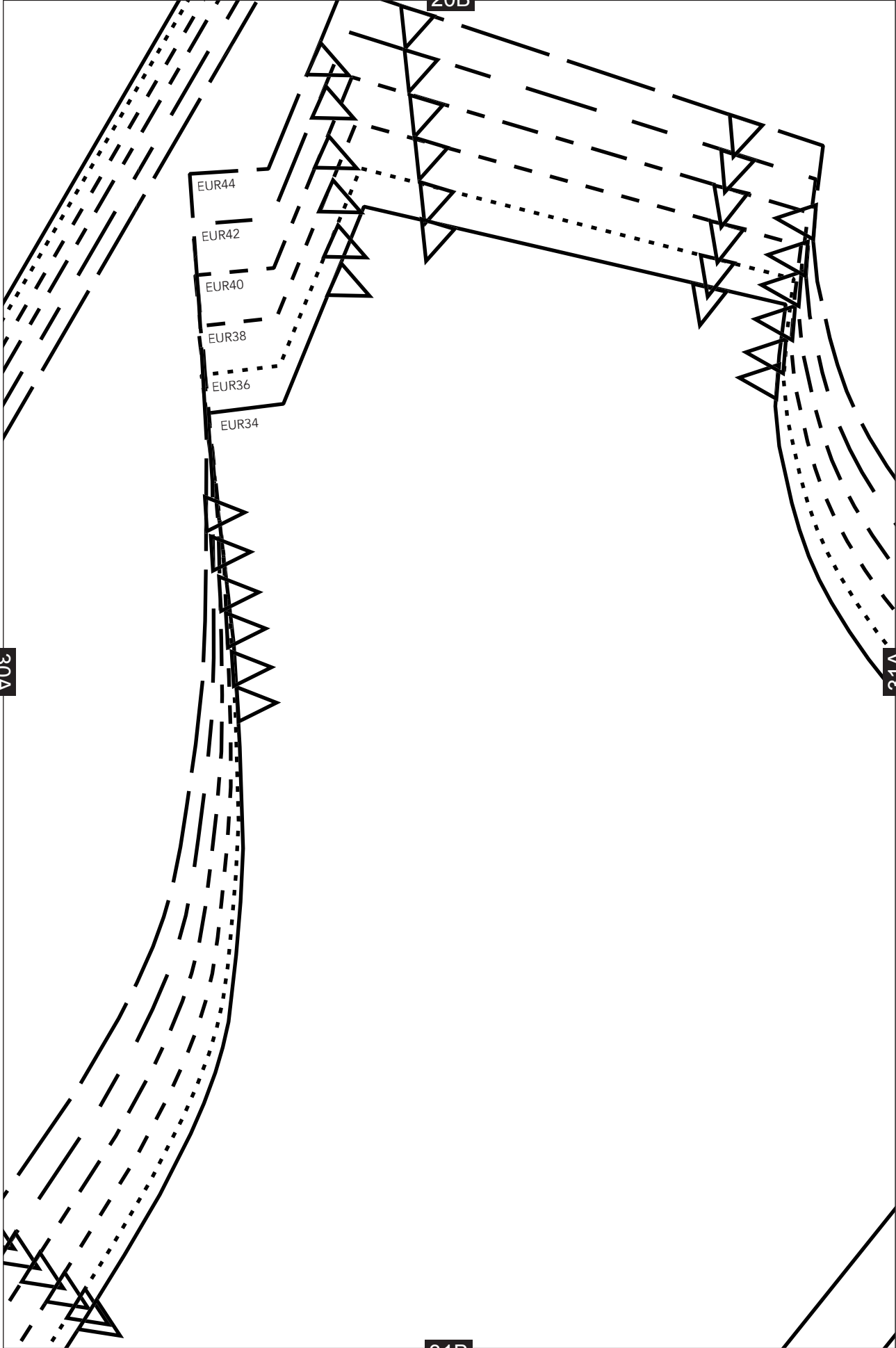

20B

EUR44

EUR42

EUR40

EUR38

EUR36

EUR34

30A

31A

31B

32A

S KLEINE  
HWARZE  
MBELEG VORN, EINLAGE

21B

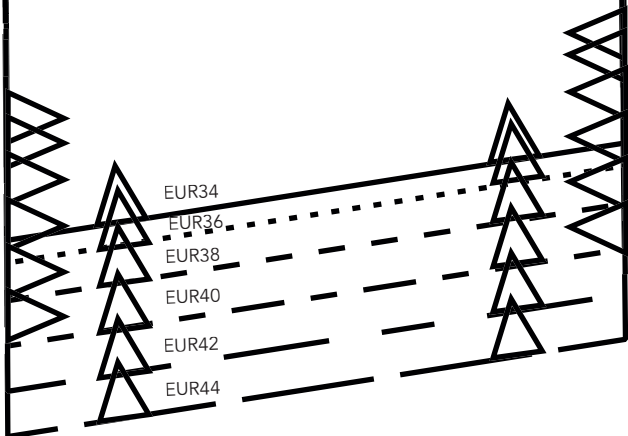

32B

31A

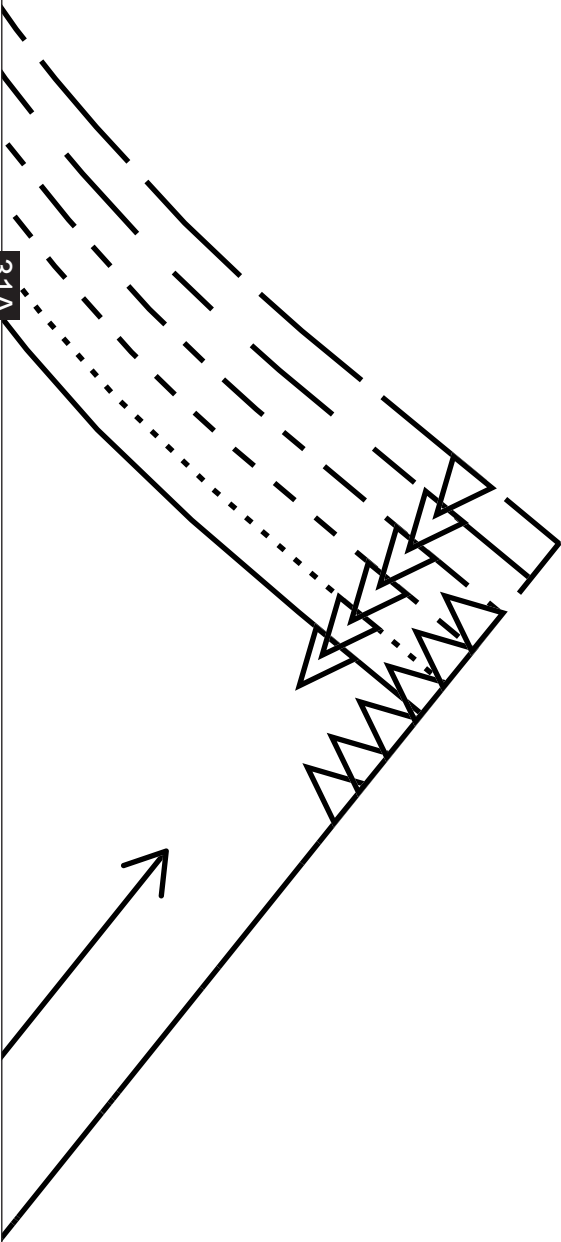



22B



32A



33B

23B



34A

DAS KLEINE  
SCHWARZE

34B

24B

VORDERE MITTE IM STOFFBRUCH



D  
SCHWARZE  
SAUMBELEG HINTEN,  
OBERSTOFF UND EINLAGE

35A

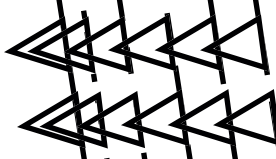

35B

34A



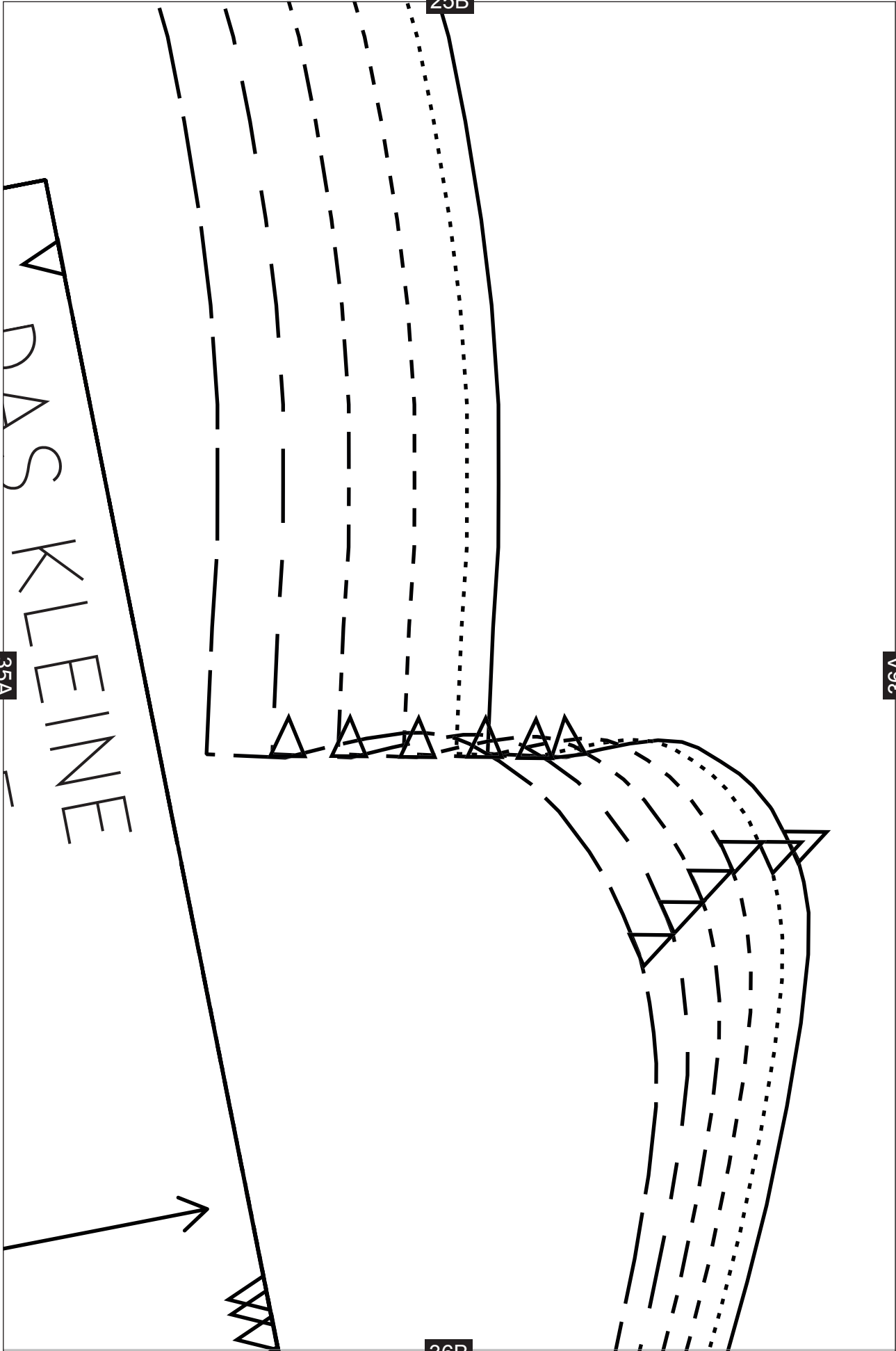

25B

35A

DAS KLEINE

36A

36B

26B



36A

37A

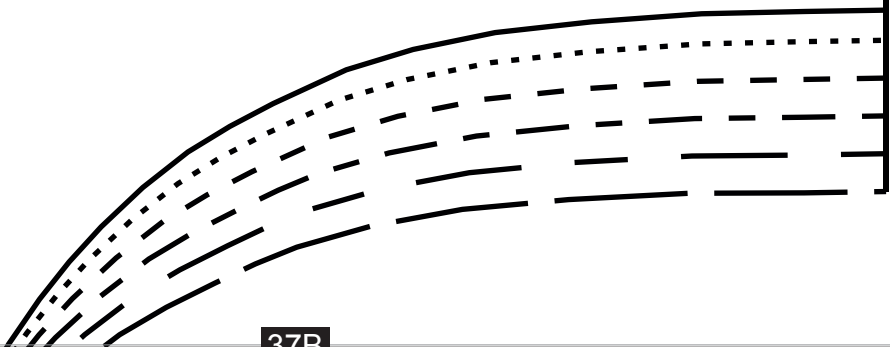

37B

37A



27B



FADENLAUF

38B

HWARZE  
NTEIL

38A



38A

28B

39B

39A

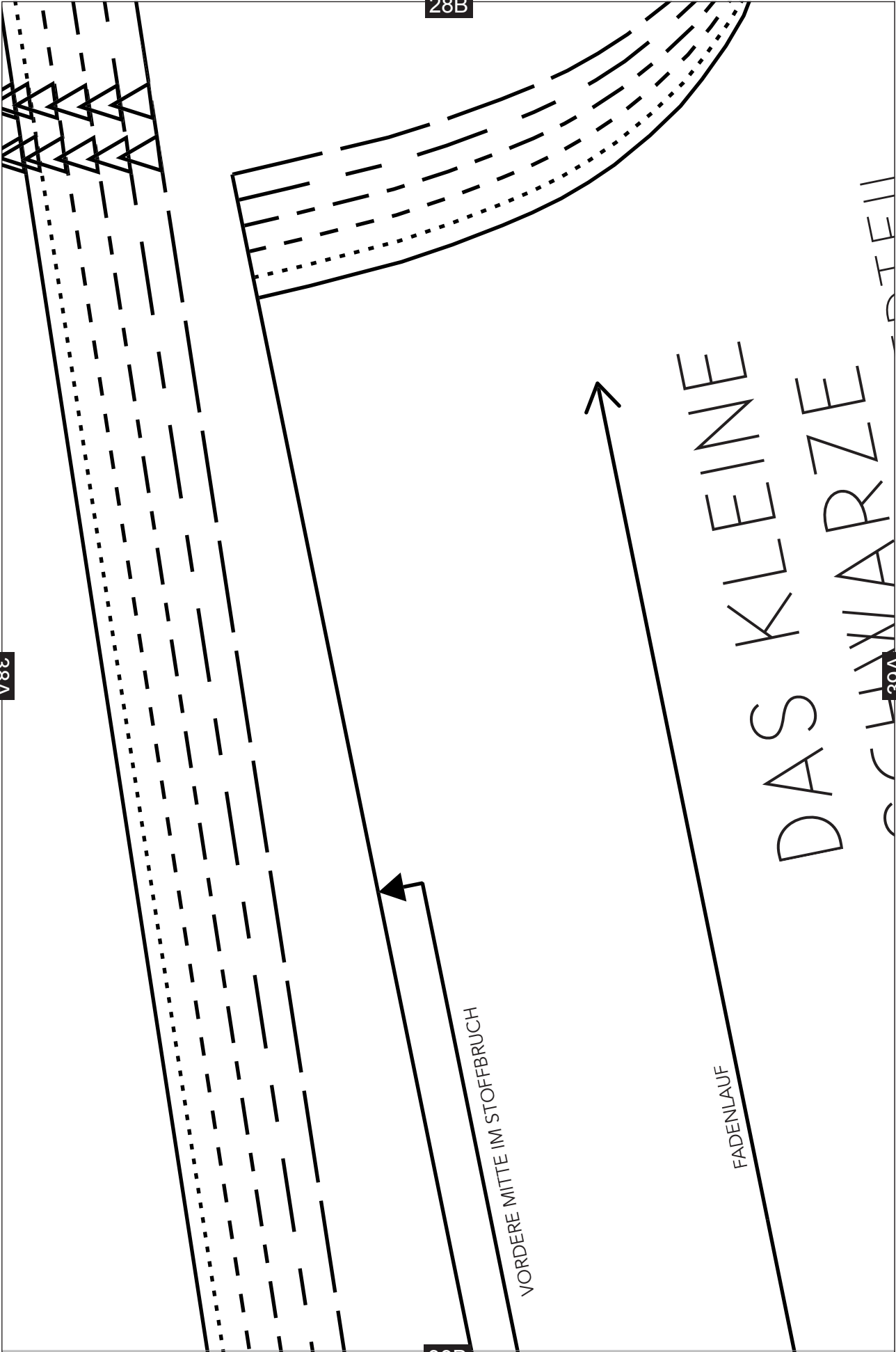

SCHEMATA VORDERTEIL  
FUTTER

39A

29B

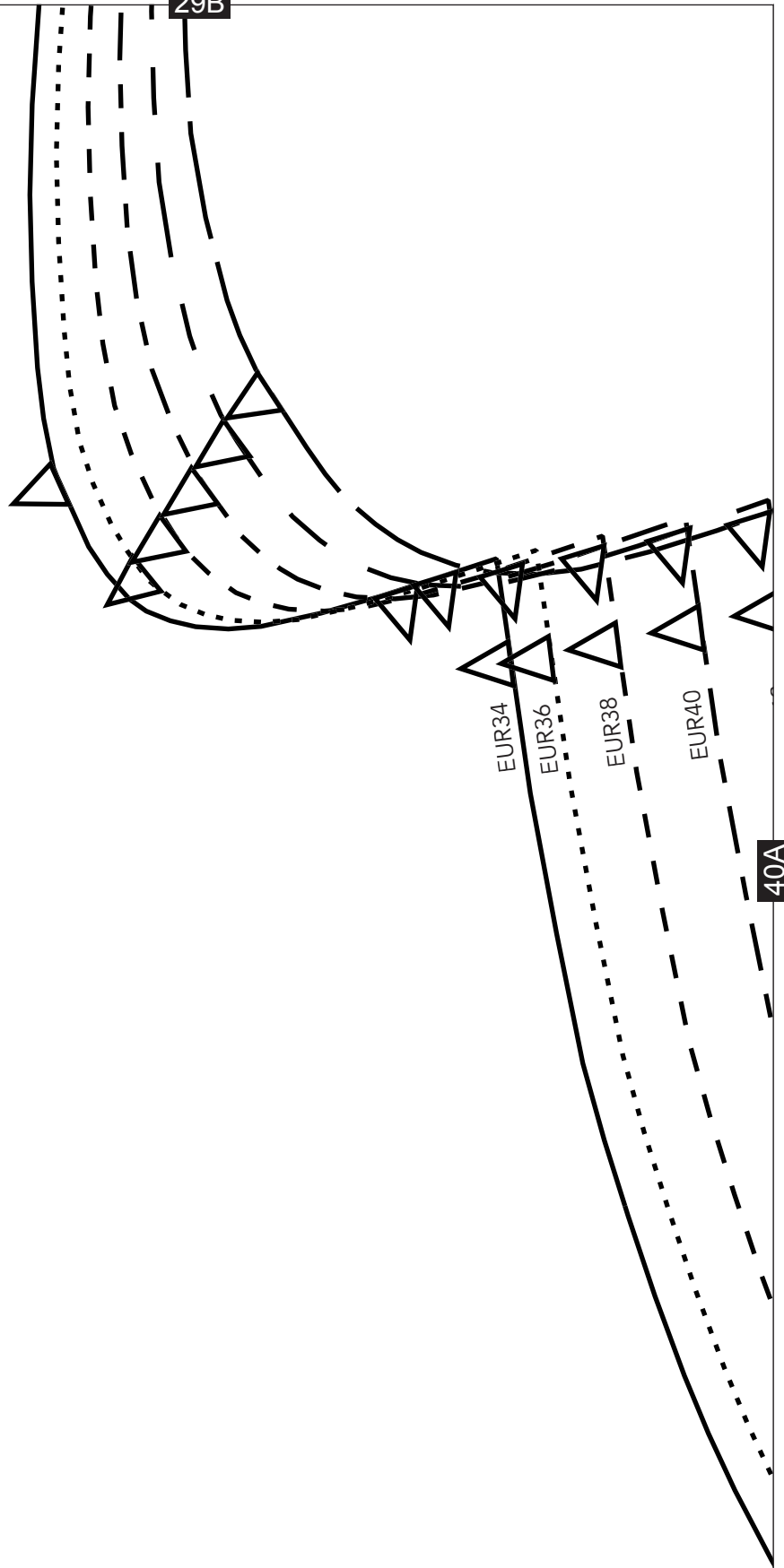

40A

40B



30B

EUR44  
EUR44

40A

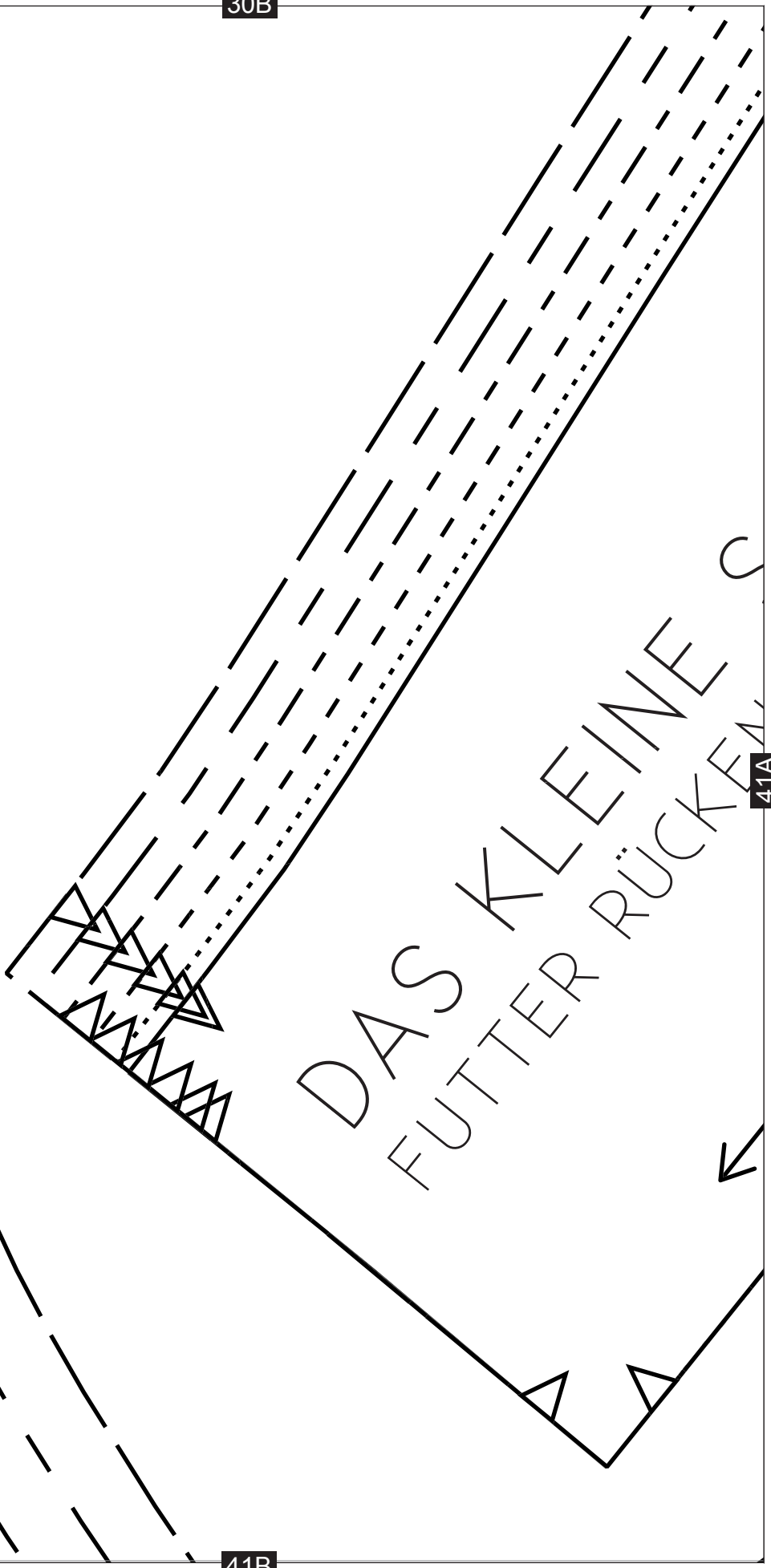

41A

41B

31B

TEIL  
SCHWARZE

FADENLAUF

41A

42A

42B

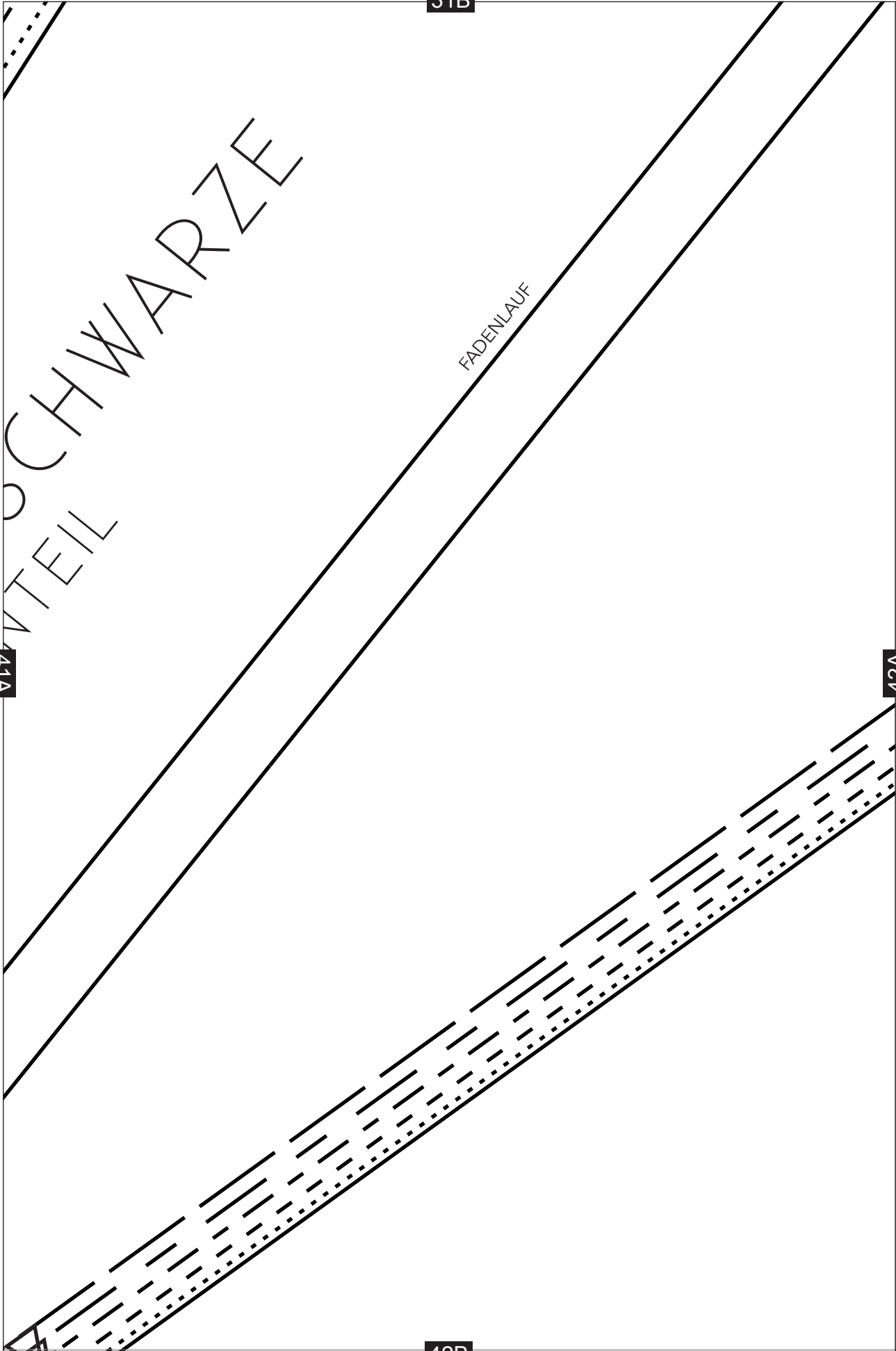

32B

42A

43A

43B

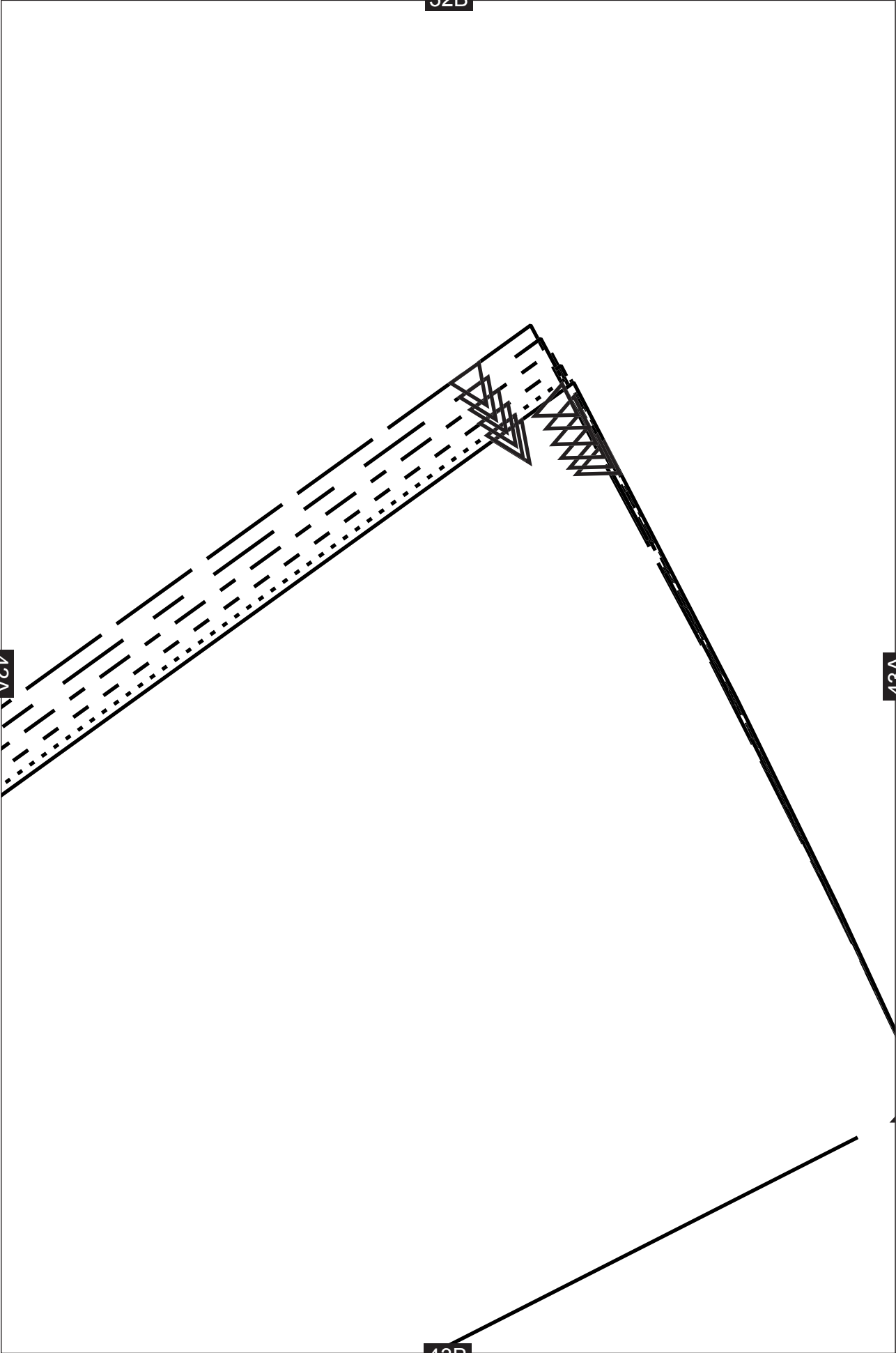

33B

43A

44B

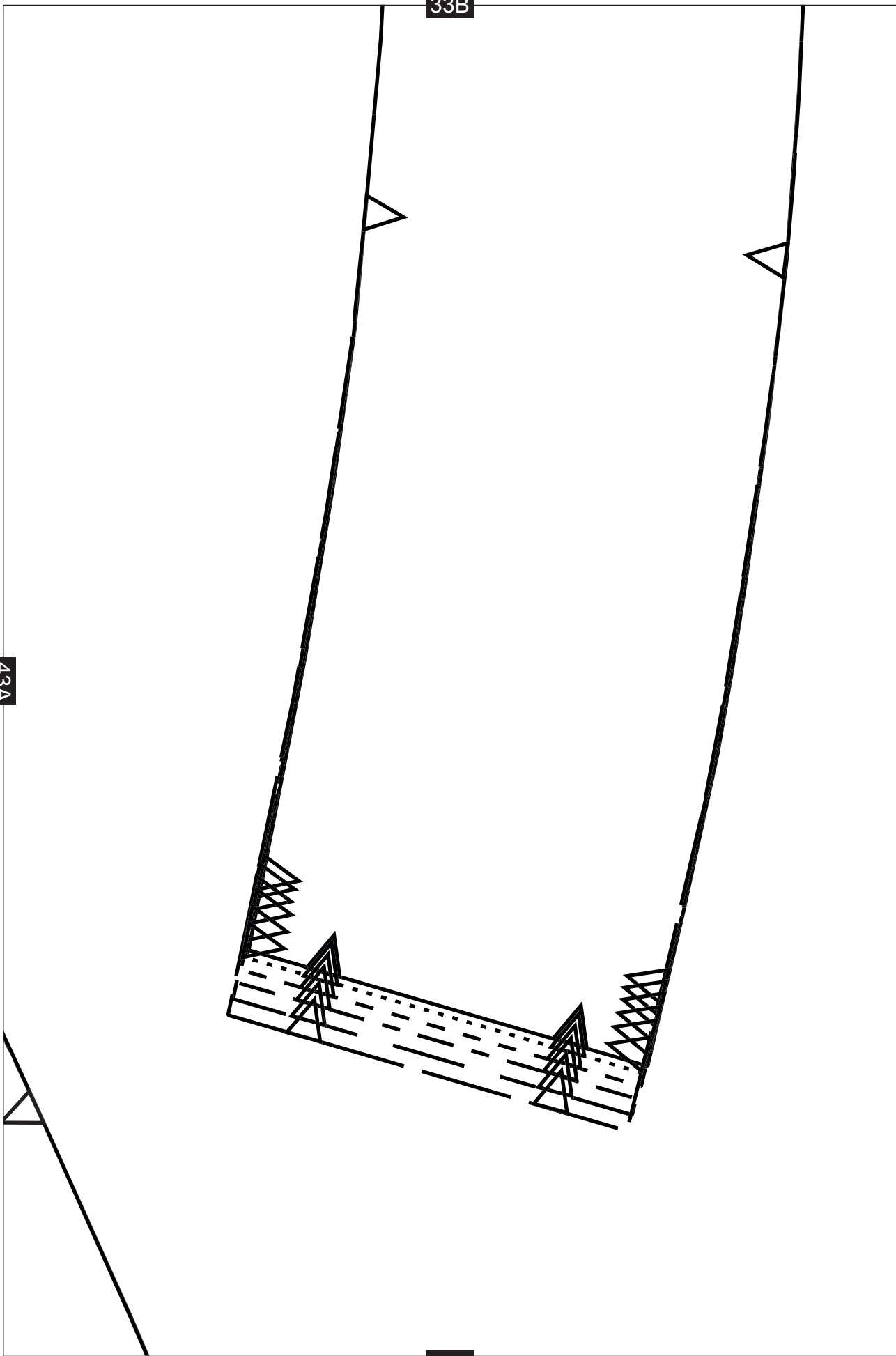

34B

RÜCKENTEIL,  
OBERSTOFF

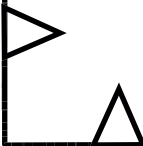

45A



45B

35B

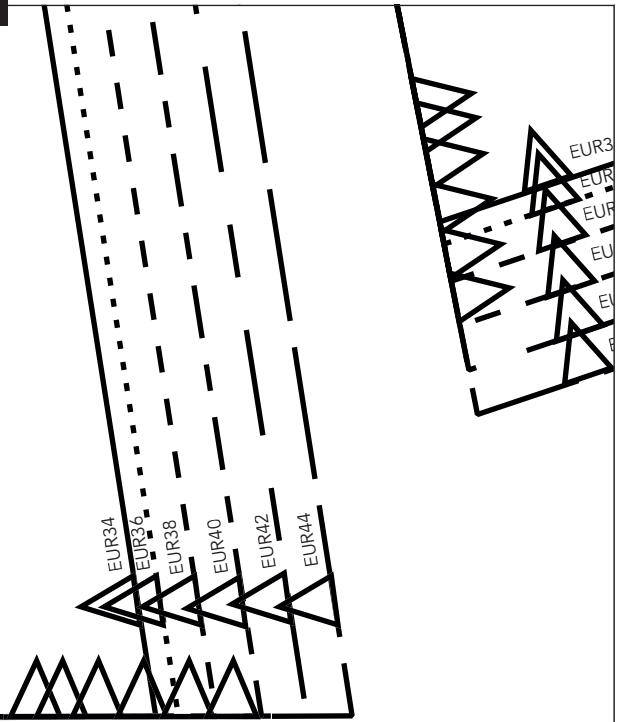

45A

46A

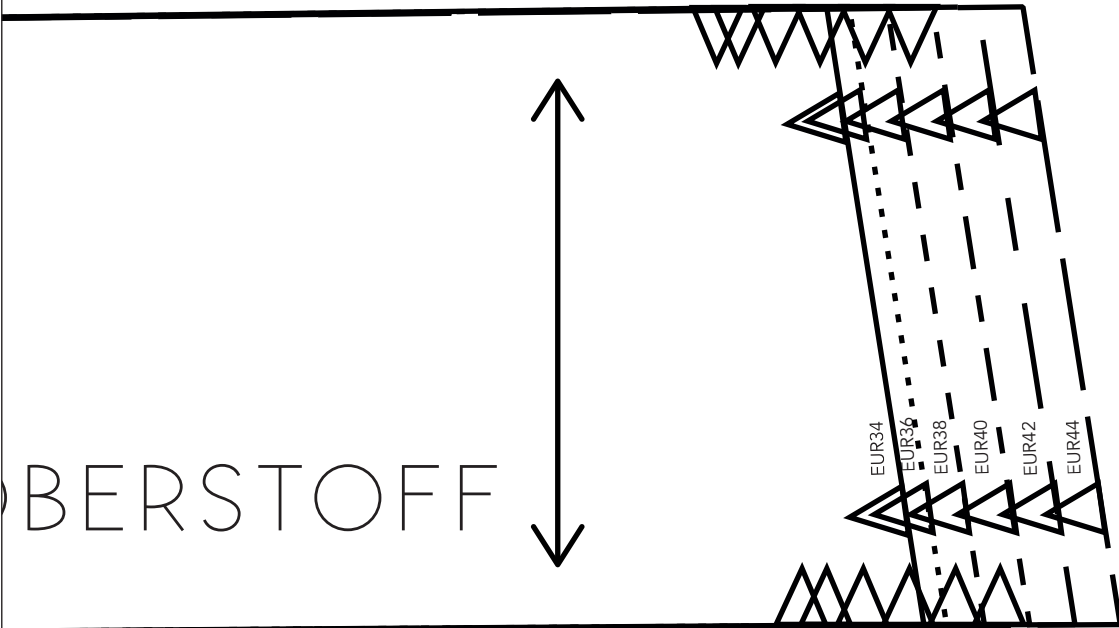

46B

47B

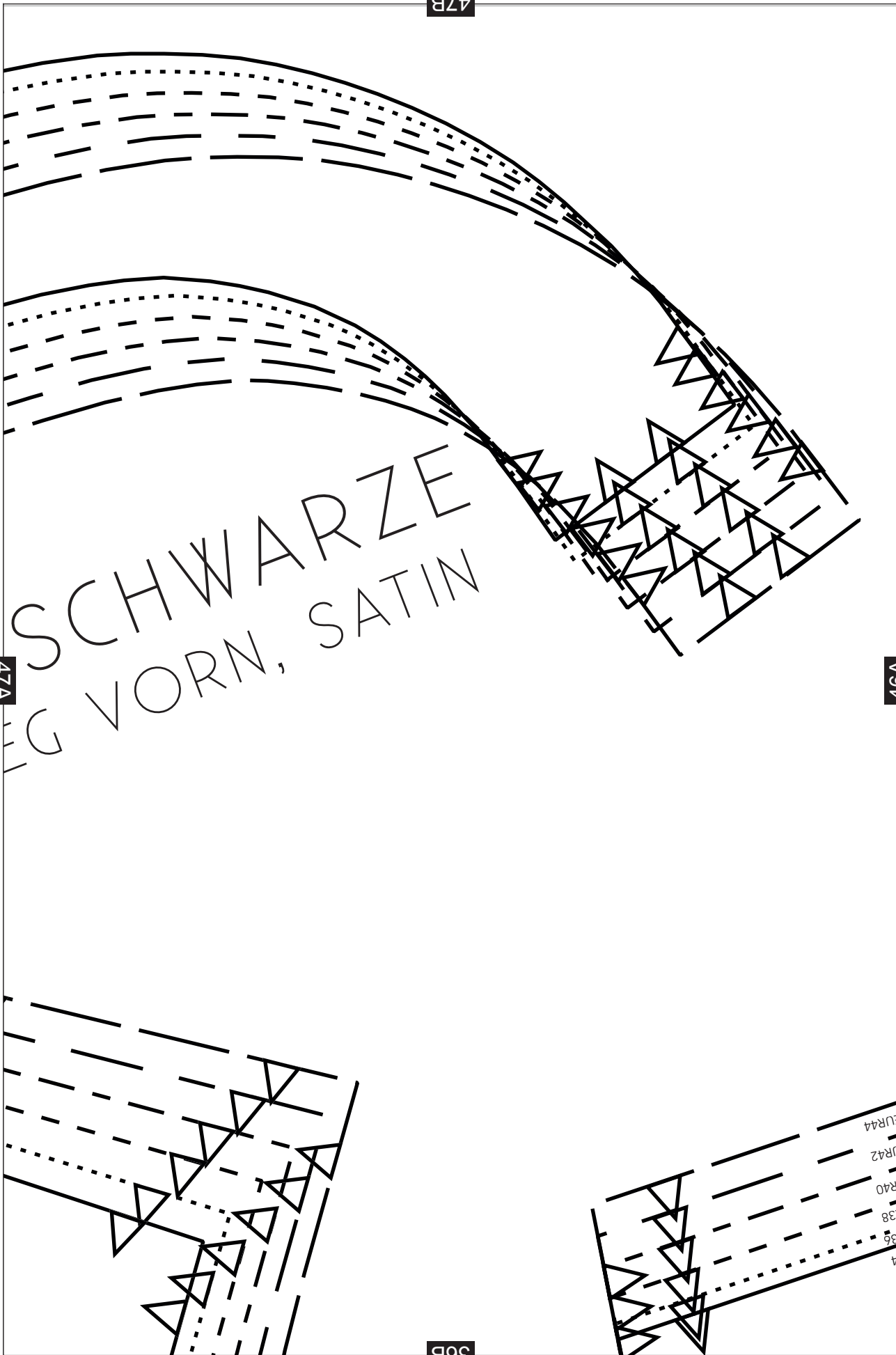

47A

SCHWARZE  
VORN, SATIN

46A

36B

JUR44  
UR42  
R40  
38  
36  
A

DAS KLEINE  
 AUSSCHNITTBELF  
 UND EINLAGE





48A



38B



DAS KLEINE SC  
FUTTER ROCK RÜCKE

49A

49B

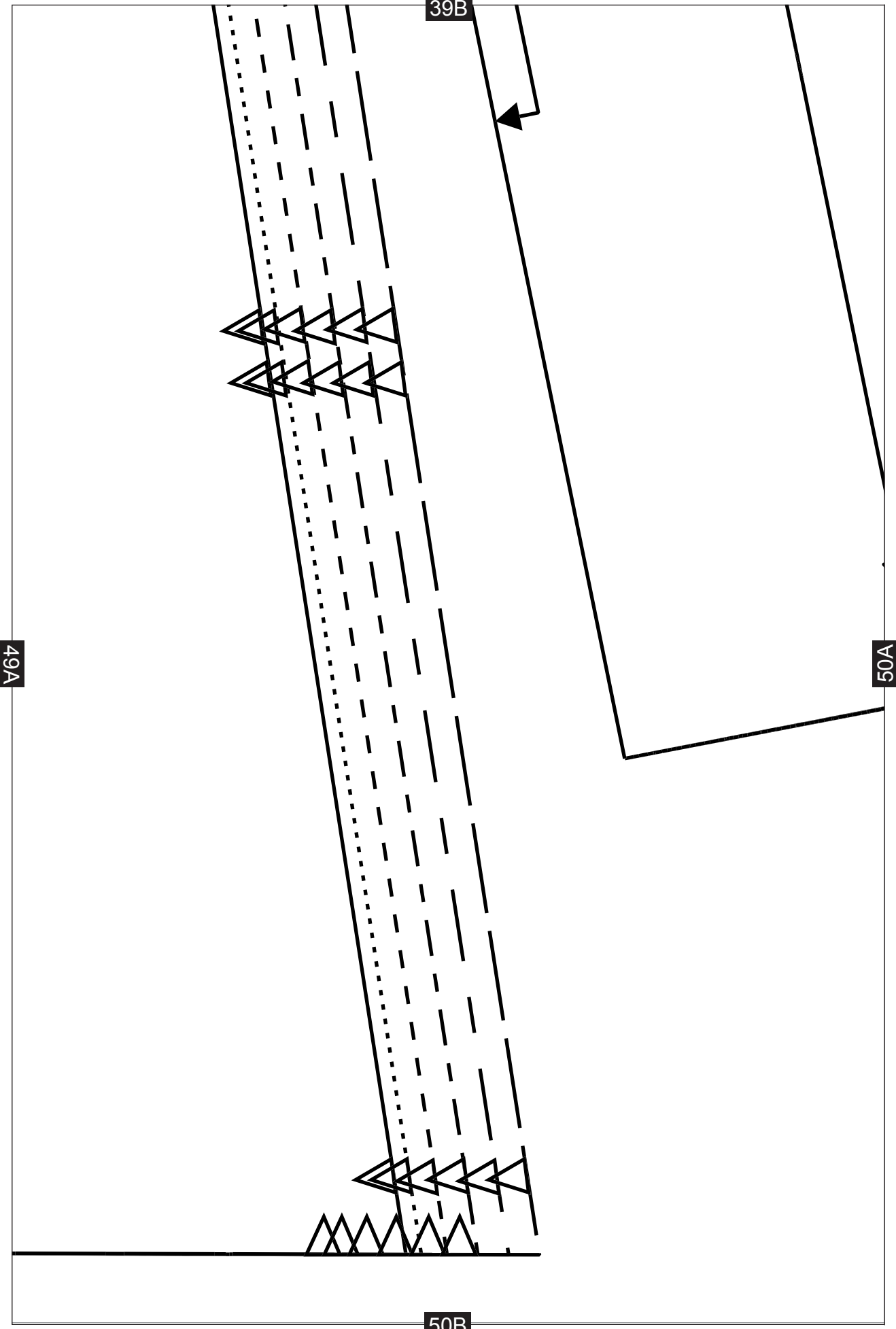

51B

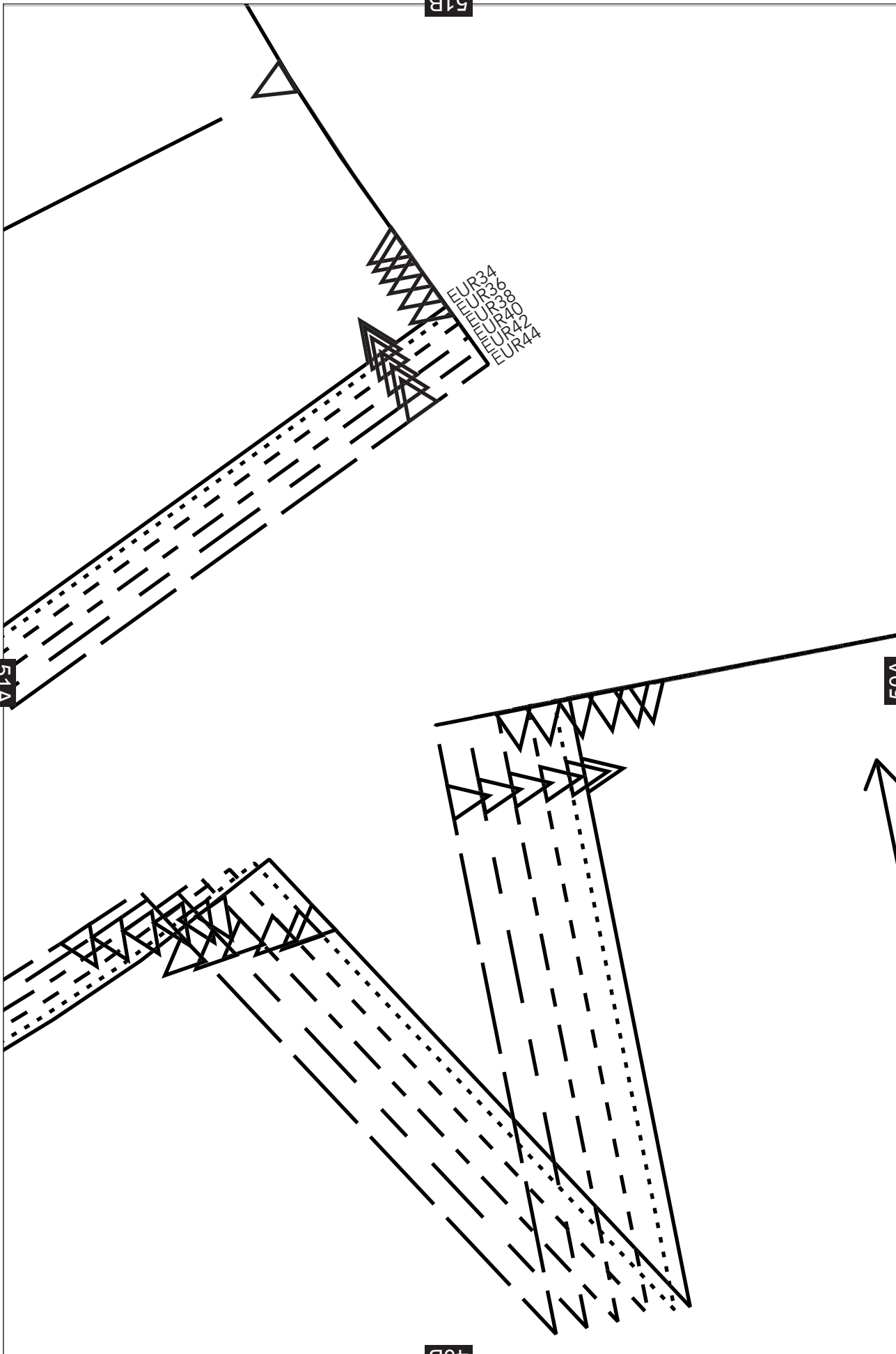

51A

50A

40B

408  
UR34  
UR32  
UR24  
UR42  
UR44  
UR44

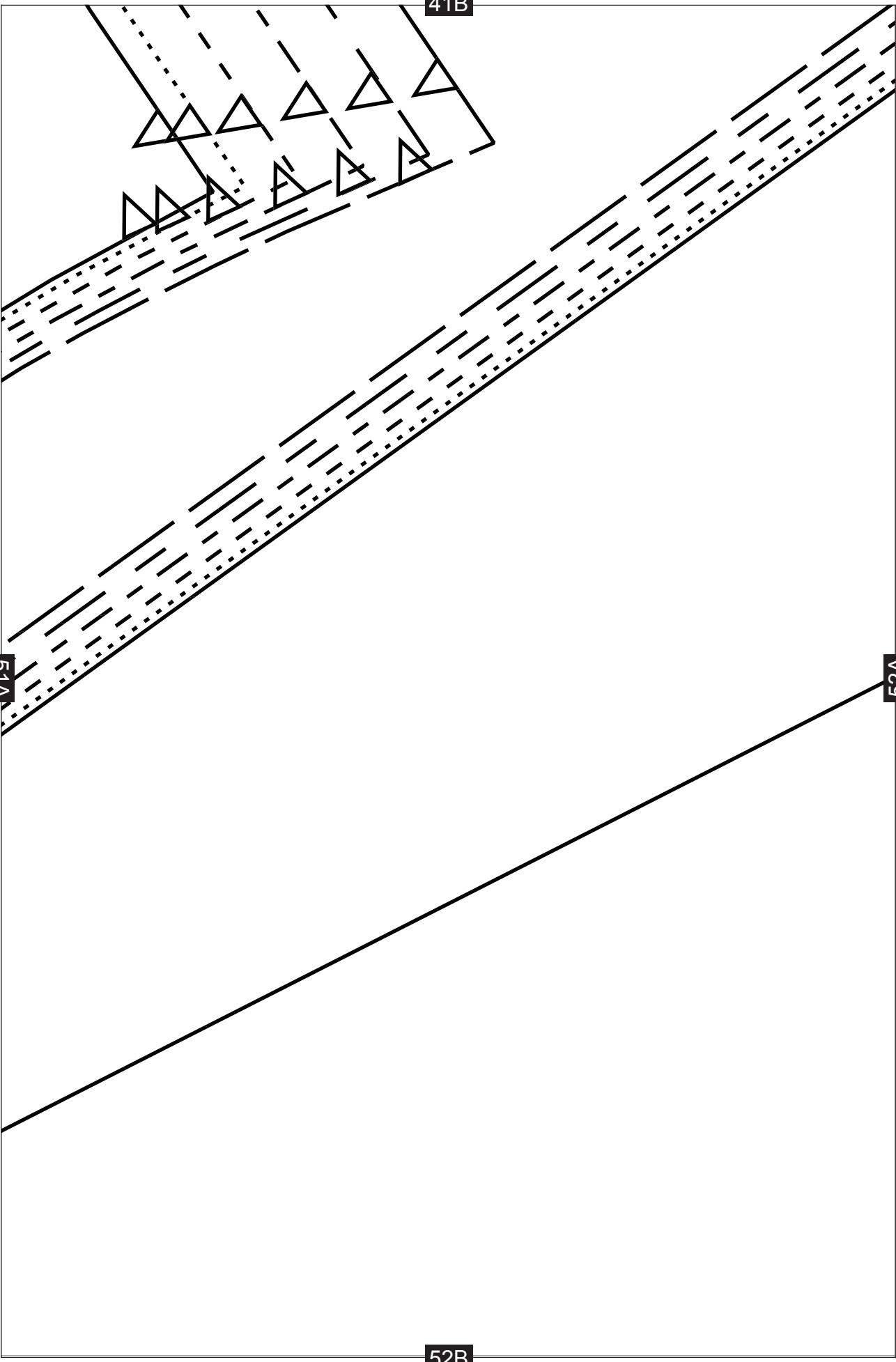

53B

FADENLAUF

53A

UTTER

52A

42B



54B

54A

DAS KLEINE  
SCHWARZE  
ROCK SEITENTEIL, T

53A

43B

44B

54A

55B

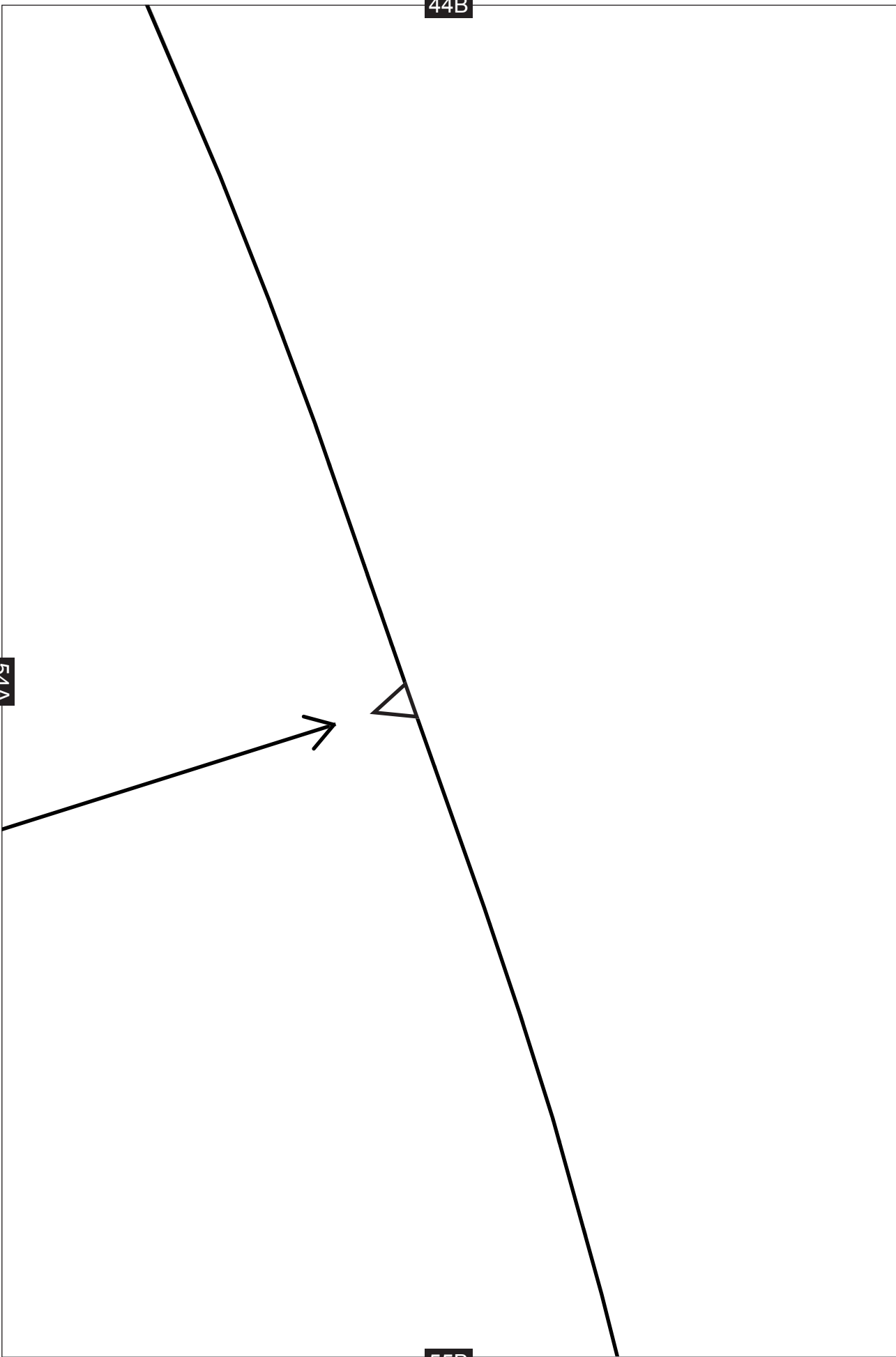

45B

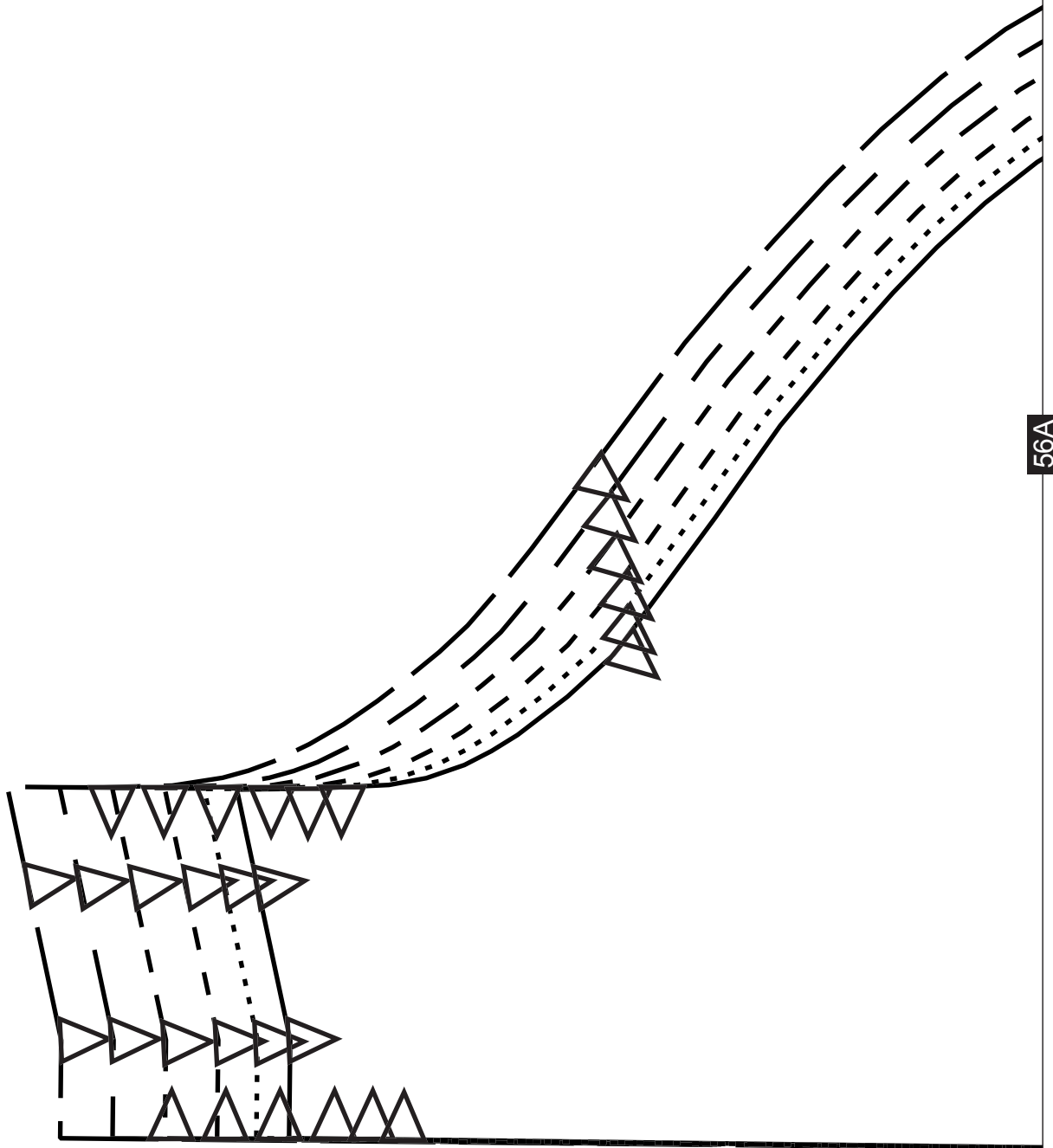

56A



46B

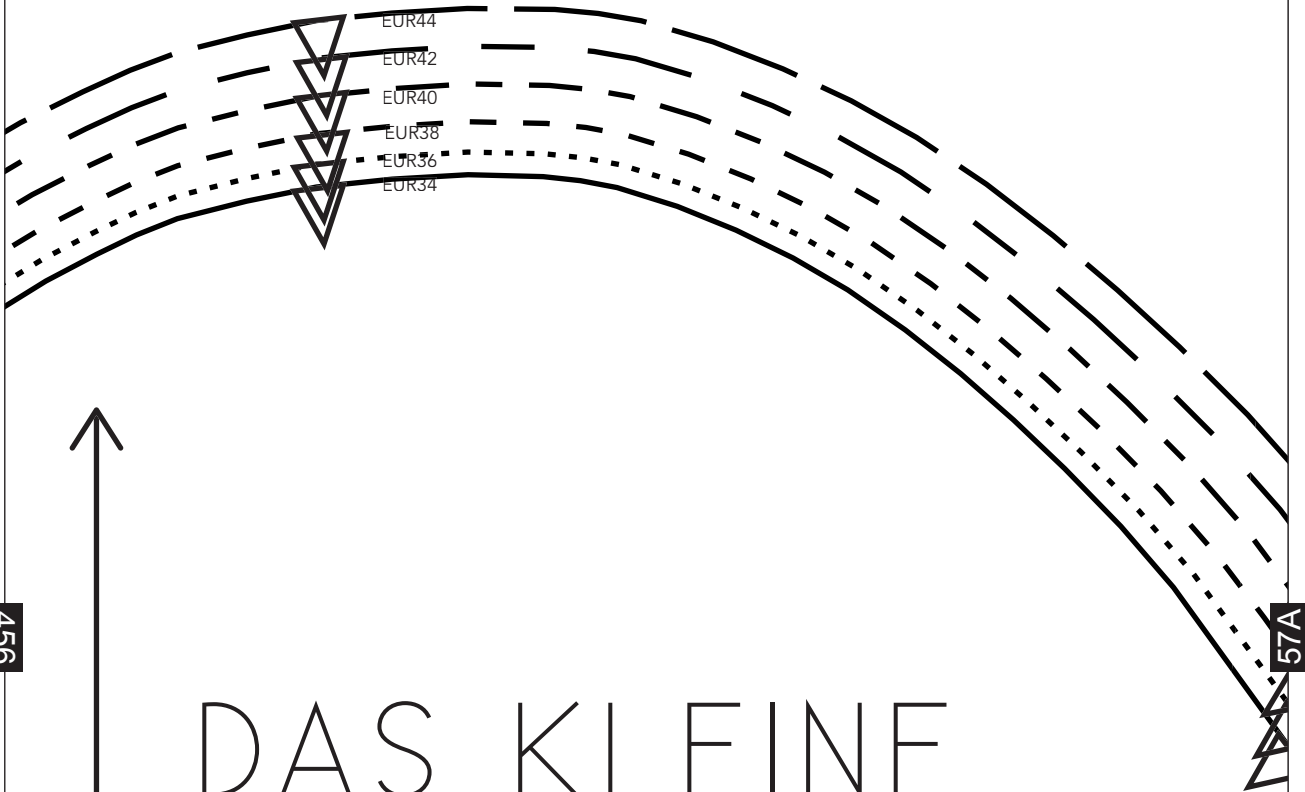

DAS KLEINE  
SCHWARZE  
ÄRMEL FUTTER

FADENLAUF

47B

57A

58A

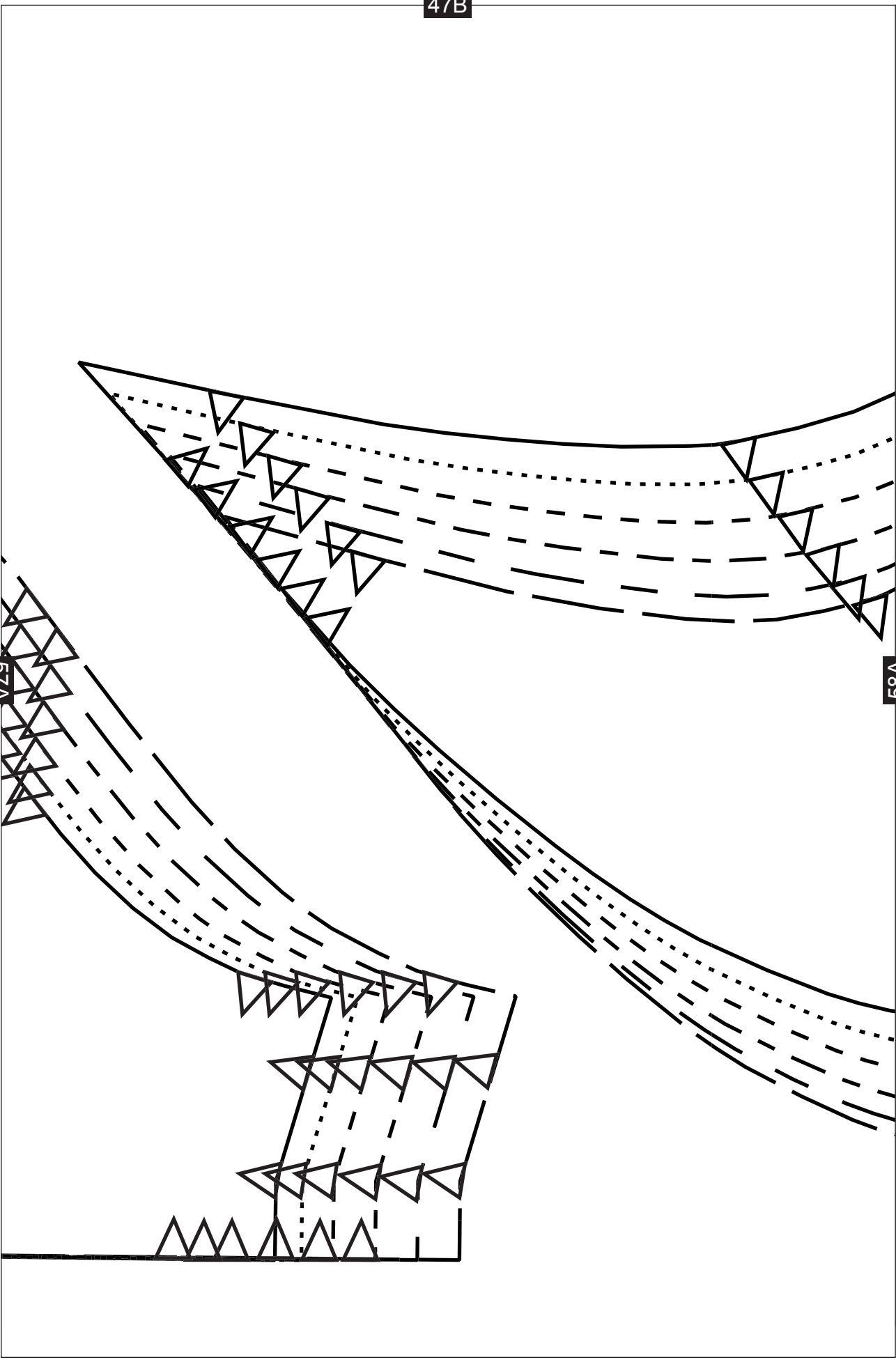

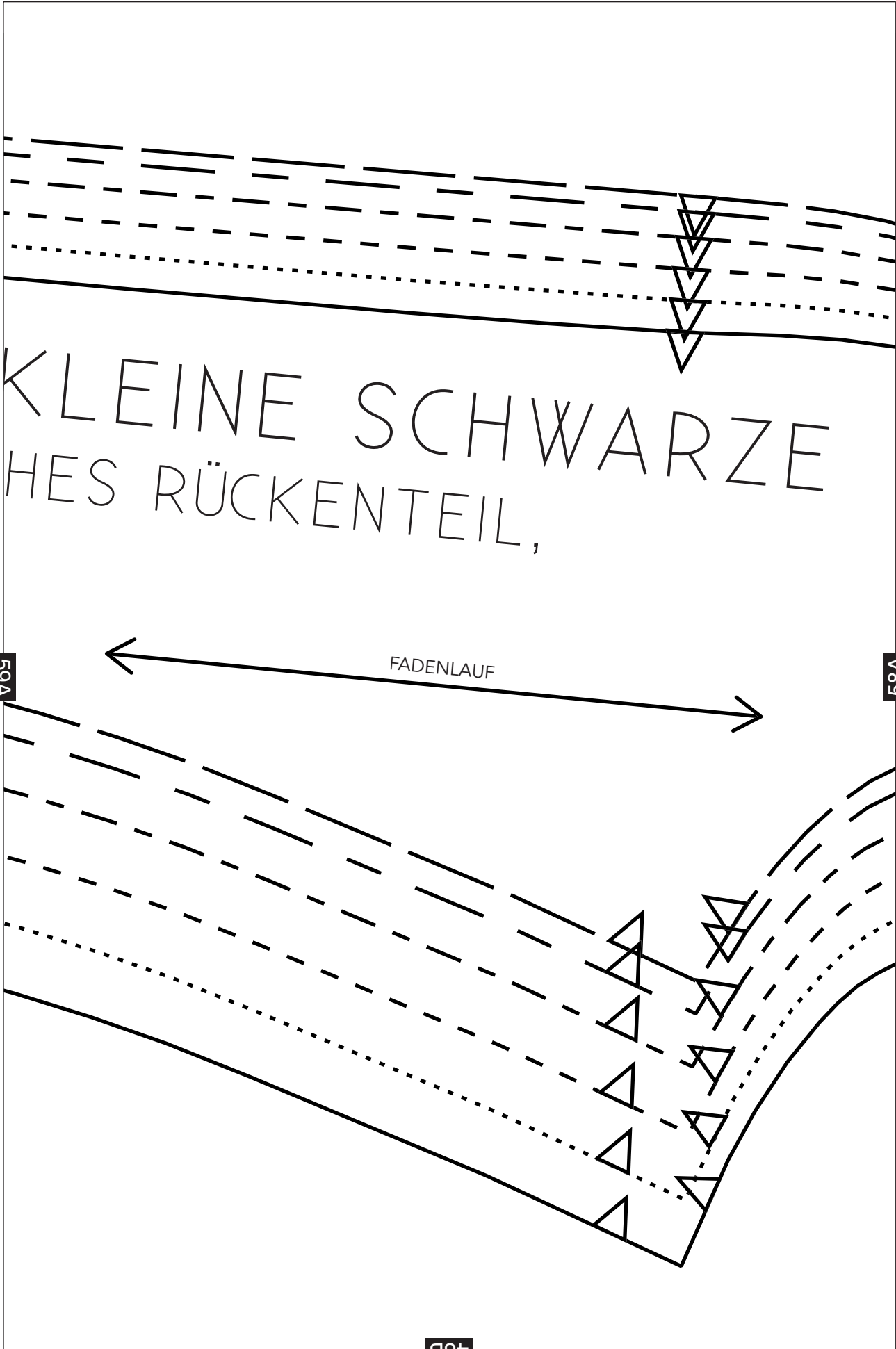

59A

FADENLAUF

58A

48B

KLEINE SCHWARZE  
HES RÜCKENTEIL,

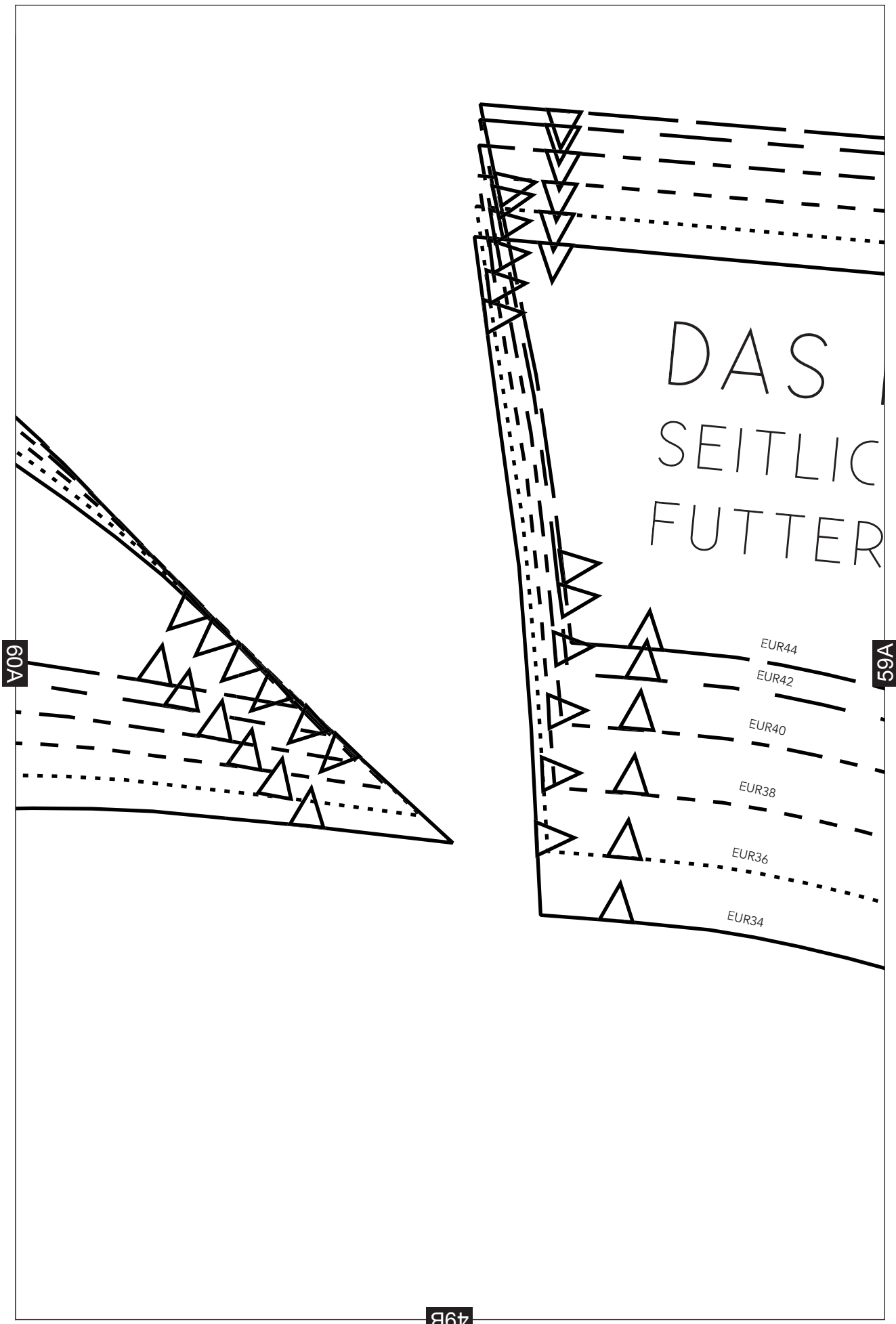

60A

59A

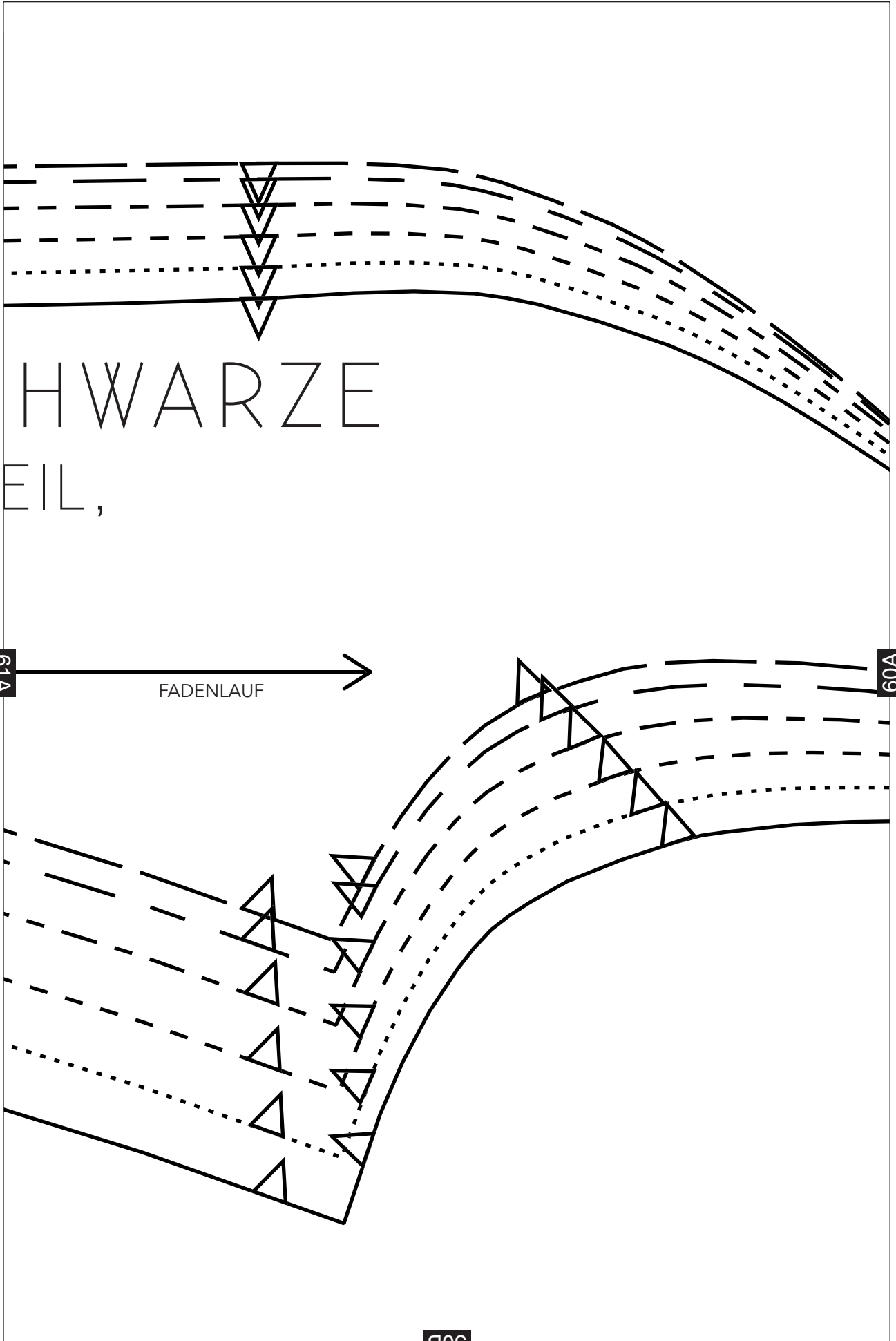

HWARZE

EIL,

61A

FADENLAUF

60A

50B

# DAS KLEINE SC SEITLICHES RÜCKENT OBERSTOFF

62A

61A

EUR44

EUR42

EUR40

EUR38

EUR36

EUR34

51B

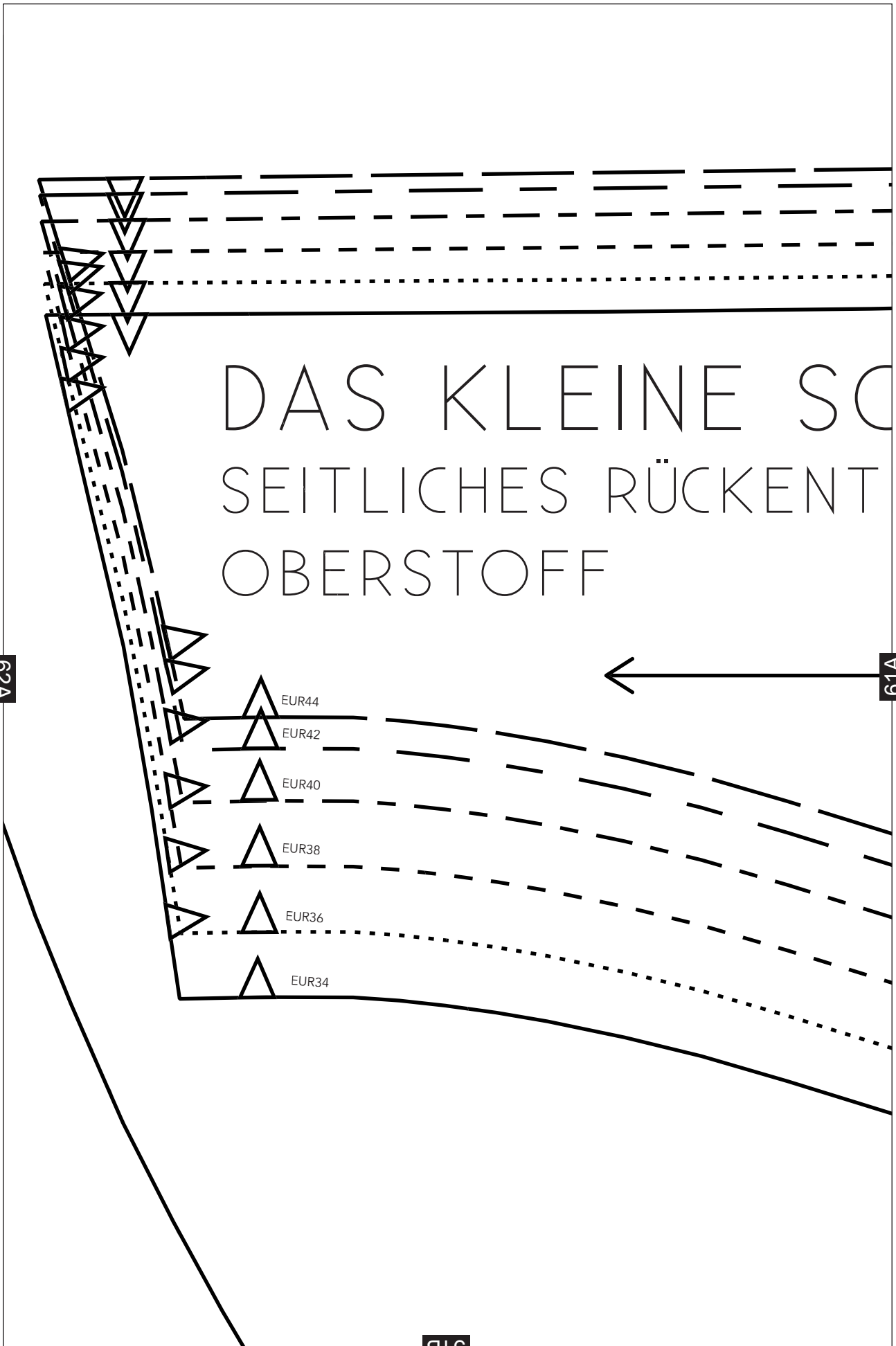

52B

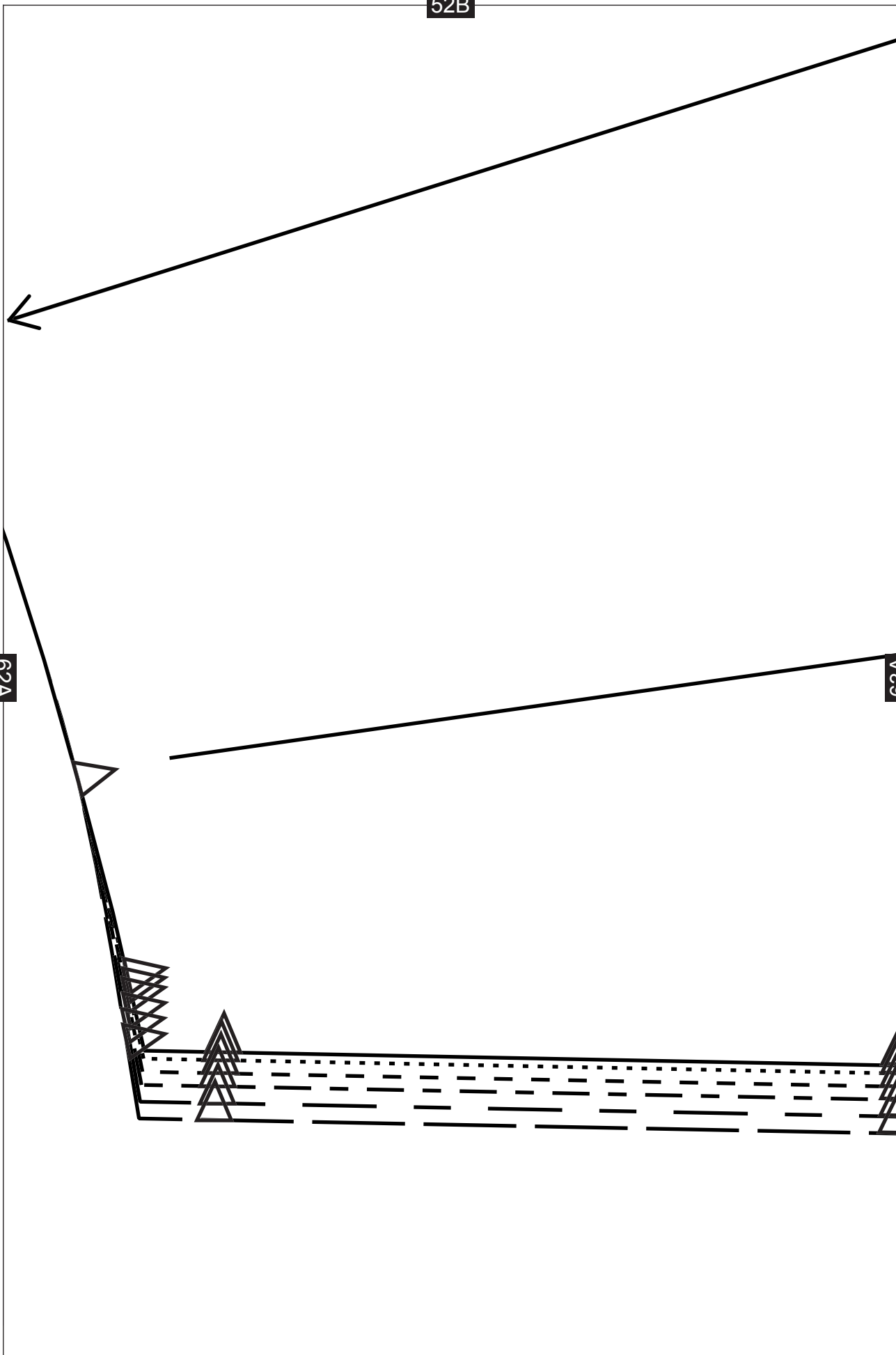

53B

63A

64A

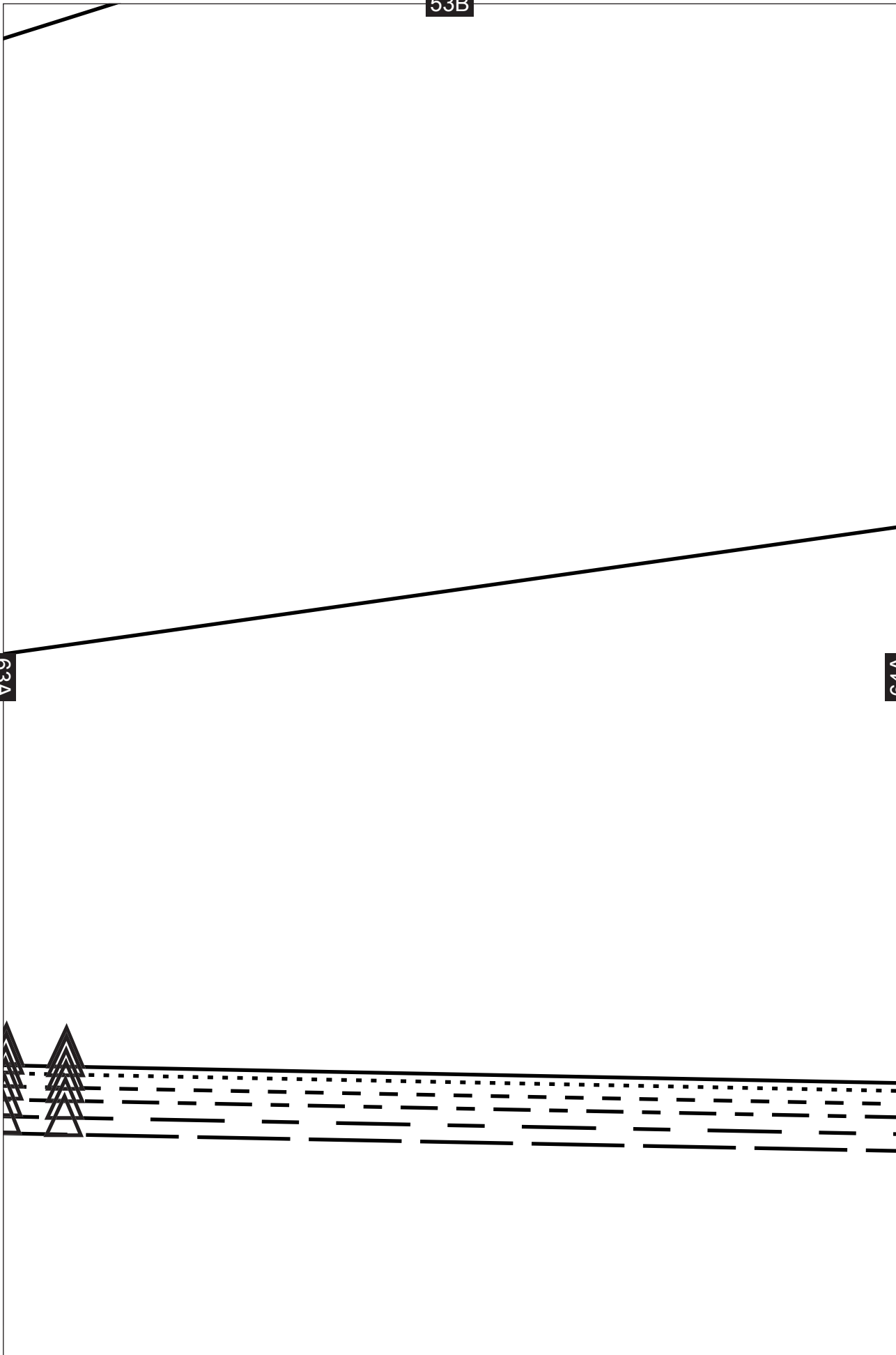



54B

64A

65A

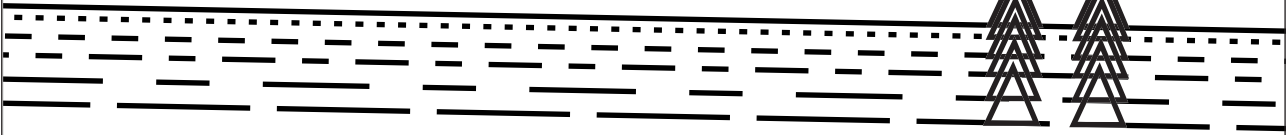
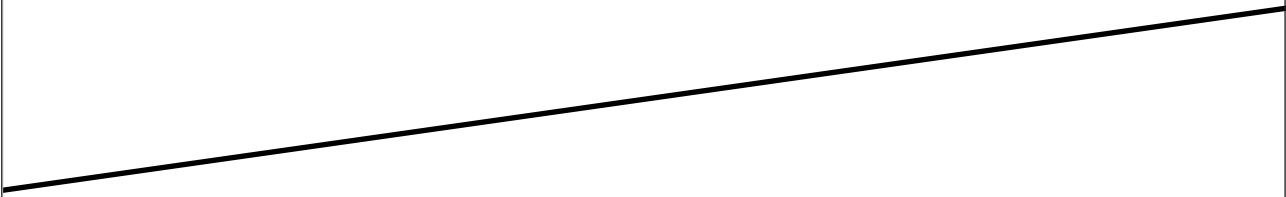

55B

65A

